10 PAGES TODAY Two Sections—Get Both.

Santa Ana Register

PEOPLE'S PAPER FOR ALL ORANGE COUNTY — DAILY EVENING

10 PAGES TODAY Two Sections—Get Both.

VOL. XI. NO. 240. SANTA ANA, CALIFORNIA, FRIDAY EVENING, SEPTEMBER 8, 1916. 50 CENTS PER MONTH

DAYLIGHT CROOK SURPRISED IN HOME ESCAPES WITH LOOT

Burglar Enters Doctor's Home Stone's Throw From County Jail

FIVE RINGS, $13 IN MONEY, THIEF'S HAUL

Police Comb City As Robber Vanishes In Business Section

The boldest burglary that has occurred in Santa Ana in several months took place yesterday afternoon when a man walked into the residence of Dr. J. N. Bartholomew at 640 North Broadway, a stone's throw from the county jail, and got away with $13 in money and five rings.

The burglar was going through the physician's desk when Dr. Bartholomew walked in upon him. The thief made a rush out of the back door, turned back on to Broadway, ran south into the business section, and disappeared.

The residence was robbed at about 4 o'clock.

The thief entered the place without difficulty, as the doors were unlocked. He probably had been there fifteen or twenty minutes when Dr. Bartholomew arrived home, and walked into the study. The surprised burglar wasted not a second in parley. He bolted to the rear of the house, the physician following. The doctor ran to the telephone, and got City Marshal Jernigan on the telephone.

"He is running along Broadway toward Fourth street," said the doctor.

Jernigan jumped into his automobile, and made speed on to Broadway, and north along that street to Dr. Bartholomew's residence. He saw no one fitting the description briefly given over the telephone.

George Briggs, who lives the first house north of the doctor's residence, saw the man leaving through the back door.

No Trace of Him

In a few minutes City Marshal Jernigan had the members of the city police force and Constables Heard and Coleman combing the city, but no one was found who saw the man after he had reached the corner of Sixth and Broadway.

At the doctor's residence it was found that the thief had searched several rooms of the house. From Mrs. Bartholomew's purse he got $5 and from Dr. Bartholomew's desk $3.

From the room of Miss Nora Bentley, clerk at Spicer's dry goods store, the burglar got $5 in money and five rings, including a ruby that Miss Bentley especially prized as an heirloom. The rings were a diamond ring, a ruby, an emerald, one set with an imitation diamond and one set with two opals and two chipped diamonds.

Have Description

According to the description given the police, the burglar was in his shirt sleeves. He wore checked trousers and a black vest, from one pocket of which dangled a watch chain. He had on a black hat, and wore a light shirt. He was about 21 years old, medium build, about 5 feet 10 inches tall, weighed about 140 or 150 pounds, and had light hair.

BRITISH STEAMERS SUNK BY U-BOATS

LONDON, Sept. 8.—The Ellerman liner Tagus of ,500 tons has been sunk, it was learned today. The steamer Hazelwood has been sunk off Yarmouth.

PLAN TO CALL STRIKE OF SOUTHWEST COAL MINERS IS DELAYED

KANSAS CITY, Sept. 8.—The decision of the southwest coal miners to strike was again postponed today when the operators asked for more time for their negotiations.

GARY'S SPEECH MAKES IMPRESSION ON JAPS

TOKIO, Sept. 8.—Expressions of satisfaction regarding the speech of Elbert H. Gary last Tuesday night are voiced by the press. It is evident here that Japan is deeply, interested in the nature of the United States' general policy toward China, more particularly whether the government would support the participation of American capitalists in the five powers reorganization loan.

"There is no reason why America and Japan can not co-operate," the Times asserts.

SCORES STATE DEPARTMENT

WASHINGTON, Sept. 8.—Declaring that Japan and Russia are "combining to force America from the Orient," Senator Lewis today scored the state department for its "peculiar silence on the far east."

60 ALLY SHIPS FLEE BALTIC INTERNMENT DURING SEA GRAPPLE

GALVESTON, Sept. 8.—The British steamer Kereston arrived here today after being interned for two years. Members of the crew said that fifty-nine other steamers, interned in the Baltic, escaped during the naval battle off Jutland.

BASEBALL RESULTS

NATIONAL LEAGUE

	R.	H.	E.
Philadelphia	3	8	4
New York	9	14	4
Brooklyn	6	14	4
Boston	2	6	2

BULGARS SEIZE FOUR BLACK SEA COAST TOWNS

LONDON, Sept. 8.—The Bulgarians' right wing, moving up the Black Sea coast, has occupied the Rumanian seaport towns of Balchik ad Cavarna, at the same time capturing two other Rumanian villages in conjunction with the Germans. The official Bulgarian statement today admitted an important Rumanian success in the occupancy of Orsova, opening the way to new invasions of Hungary.

SOMME, VERDUN LOSSES ADMITTED BY BERLIN

BERLIN, Sept. 8.—It was today officially admitted that the Germans lost a number of trenches on the Somme, and also northwest of Souville, before Verdun.

MASSED ATTACKS BEATEN BACK BY FRENCH

PARIS, Sept. 8.—As a result of four German attacks in dense formation on the Somme near Vermandovillers the French captured 200 Germans and repulsed the advances, it was today officially announced.

BULGAR [illegible] SUCCESS IS ANNOUNCED

SOFIA, Sept. 8—The Bulgarians and Germans have occupied the Rumanian Black Sea towns of Beliehik, Cavarna and Kaliakpe, it was today officially announced.

RUSS ROUT TEUTONS IN BIG LUNGE

PETROGRAD, Sept. 8.—The Austro-Germans have been forced to retire to the right bank of the Gnila Lipa river where they are bombarding the advanced Russians, it was today officially announced.

'IRON GATE' TO HUNGARY FALLS, REPORT

LONDON, Sept. 8.—It is today reported here that the Rumanians have occupied Orsovo, the "iron gate" to Hungary.

SANTA ROSA PREPARES TO GREET THRONG OF NATIVE CALIFORNIANS

SANTA ROSA, Sept. 8.—Some idea of the size of the throng of Native Sons and Daughters tha is coming to attend tomorrow's great Admission Day celebration may be gained from the fact that every hotel and all halls unoccupied in the business buildings of the city have been engaged as the headquarters of the different parlors.

SECOND DEATH THREAT SENT JOHNSON AFTER SUSPECT IS ARRESTED

SACRAMENTO, Sept. 8.—That more than one person is implicated in a plot to secure $20,000 from Governor Hiram W. Johnson was indicated following the announcement today that another threatening letter had been left at the executive mension several hours after Carmine Pfundi was arrested by the police. Pfundi is alleged to have threatened to blow up the executive unless the money was left at a certain spot.

TO SIFT CHARGES BRITISH LOBBY DEALT DEATH TO REPRISAL

Senate Committee Will Probe Alleged Ring Killing Chamberlain Clause

WASHINGTON, Sept. 8.—Concluding a session which in many respects was record-breaking, with appropriation and authorizations for the future running well toward $2,000,000,000, Congress adjourned sine die at 10 o'clock this morning.

President Wilson in a warm statement praised the session of congress just closed. At the same time he regretted that he had not had time to contemplate the railroad legislation.

WASHINGTON, Sept. 8.—"It has been good work."

With these words President Wilson today affixed his signature to the revenue bill and indicated to the leaders in the House and Senate that the Sixty-fourth Congress, so far as it depended on his good wishes, could come to a close.

Something of an informal function was made of the signing of the last of the bills. Several of the cabinet members were present, including secretaries Daniels, Lansing, Gregory and Baker. Vice-President Marshall and Speaker Clark were also on hand as well as a number of members of both houses.

WASHINGTON, Sept. 8.—A Senate lobby committee will investigate the charges of Senator Chamberlain made on the floor last night that Sir Joseph Polk and other Canadian officials lobbied against the adoption of the Chamberlain amendment to the revenue bill.

The demand for an investigation of the charges that a lobby was conducted by officials of the Canadian government against the revenue bill amendment which would have prohibited the admission of frozen halibut and salmon from waters of the North Pacific into the United States unless coming from an American port was made in the Senate by Senator Curtiss of Kansas.

The lobby charge was made by Senator Chamberlain of Oregon when the conference committee reported that his amendment adopted by the Senate had been stricken out. Chamberlain declared that the striking out of the section was a "humiliating and disgraceful surender by the United States to the Canadian government in the interests of Canadian commerce."

BRITISH CANNON BLAST WAY FOR NEW THRUSTS

LONDON, Sept. 8.—Renewed infantry onslaughts by the Anglo-French forces of even greater magnitude than the stroke earlier in the week on the Somme, are certain to follow the incessant bombardment of the German lines, which is today in its eighth day. The Germans are getting no rest.

SUICIDES IN CHICAGO 'LOOP' DISTRICT AS PATROLMEN ARE NEAR

CHICAGO, Sept. 8.—While mounted patrolmen busily directed traffic at a "Loop" street intersection today a man believed to be A. E. Hanson of Omaha walked up behind an officer slipped a revolver from his back pocket and shot and killed himself.

STATE HIGHWAY SHOULDERS NOT TO BE BUILT FOR MONTHS

Money For Work Withdrawn For Use Elsewhere, Construction Camp Moves

Construction of shoulders on the state highway below Tustin has been abandoned by the State Highway Commission for the present. It may be months before the shoulders will be built, probably not till December.

The state highway camp that was established at Tustin so that the crew could go to work placing shoulders along the piece of road between Tustin and Culver's Corner, has been moved to San Juan Capistrano to do protective work at the Trabuco and San Juan creeks.

The reason for abandoning the program that called for the construction of shoulders at this time at least as far south as Irvine is that the State Highway Commission has withdrawn $5000 that had been apportioned for the work in order to use it in repairing a portion of state highway elsewhere that was in danger of going to pieces.

C. F. Spellmeyer, resident engineer of the commission and who has charge of the state highway through Orange county, stated today that he has enough crushed rock unloaded to complete most of the shoulders that he had expected to put in this month, and he said that thirty days' work and $5,000 would do the work, but he has not $5000 available for the work.

"We have more money available for the protection work that we want to do before the winter rains in order to protect our fills around San Juan Capistrano," said Spellmeyer, "and I have moved camp to San Juan Capistrano in order to do that work."

Case of Finances

"The Santa Ana Chamber of Commerce and other organizations of the county are going to urge the State Highway Commission to do something to remedy conditions along the state highway to the south," was said to Spellmeyer.

"So I understand," said Spellmeyer. "What can't be cured must be endured, is the situation that we are up against in regard to finances for this work. It should be remembered that the floods of last winter hit the state highway hard, and it ought to be remembered by these county organizations that the state highway beat everybody else in getting its highways open. The commission has had to divert money that would have been used in construction to making repairs and meeting conditions caused by last winter's floods. We are still meeting those conditions. No one more than I would like to see those shoulders built, but we can't work without money.

"If the Santa Ana Chamber of Commerce wants to urge something done, I'd like to suggest that it commence closer at home. What is the matter with getting someone to spend a few dollars—say $10—in getting that hole at the west end of the West Fifth street bridge filled in?

Bad Driving Factor

"I am informed that the coroner of Orange county has stated that deaths have resulted from the condition of the state highway below Tustin. I have been in close touch with traffic on the state highway, and I have investigated accidents. I have been on the state highway nearly every day.

"I want to say this, and I know what I am talking about: Ninety-nine per cent of the accidents on the road below Tustin are due primarily to careless and criminal driving. Road hogs and fool drivers are causing the accidents. The condition of the shoulders is a secondary factor only. Not a single death has been caused on the state highway below Tustin primarily because of the condition of the shoulders. I say this, knowing, of course, that the number of accidents would be decreased if the shoulders were put on, because if the road was six feet wider decent drivers would have more chance to escape fool drivers and criminal drivers.

Stage Driver Menace

"Right here let me say that the worst road hogs who travel the state highway are those fellows who drive the San Diego-Los Angeles stages. I have in mind to ask the motorcycle officers to let off on the speeders for a few days and follow those stage drivers in order to teach them their place. They drive big, heavy machines, and they won't give an inch if they can help it. They are continually running people off of the paved highway. They know that they can bluff the ordinary driver, because the ordinary driver would rather get off the pavement than take a chance on being wrecked.

Tremendous Traffic

"Traffic on the state highway is two or three times what it was last year, and in proportion to the traffic the number of accidents on the state highway below Tustin is not high. An average of 2000 machines use that highway every week end. Last Saturday 2000 machines passed in five hours. There were four accidents between Santa Ana and San Juan Capistrano, and every one of them was due to improper driving or carelessness."

SPRING WHEAT SHORT

WASHINGTON, Sept. 8.—Barely enough spring wheat for home consumption, was the forecast for the present crop by the Bureau of Estimates.

CONTRACT TO PAVE S. A. CANYON ROAD IS LET BY RIVERSIDE CO.

RIVERSIDE, Sept. 8.—On motion of Supervisor Carlton the board of supervisors voted to rescind its action of last week in which it rejected contracts for surfacing with concrete the road through the Santa Ana canyon, and authorized the county highway commission to have the surfacing done either by private contract or by force account. Immediately after the adjournment of the board the highway commission let the contract to the Connors Construction company of Los Angeles, for $10,136.20.

A petition, asking that the board allow the road in question to be surfaced with concrete, was presented by the Chamber of Commerce. This was signed by 75 per cent of the business men of Riverside.

Several of the Riverside business men addressed the board in favor of giving this important through highway a permanent surface of concrete. E. P. Clarke opposed the surfacing, declaring that a gravel surface would be sufficient.

The Corona people were opposed to more money being spent on the road through the Santa Ana canyon unless work was started on the Corona-Elsinore highway. On motion of Supervisor Carlton it was agreed to take $20,000 out of the general funds for the Corona-Elsinore highway, to use the $16,000 to $18,000 that Riverside county will receive from the state automobile tax money, and to take $3000 from Supervisor Hammer's district road money. In all, this will make about $40,000 available for the Corona-Elsinore road.

After this action had been taken the Corona delegation declared itself in favor of the 2.85 miles through the Santa Ana canyon being improved.

THESE are the members of the commission to settle the various questions between Mexico and the United States: Franklin K. Lane, secretary of the interior; George Gray of Wilmington, Del., former member of the Federal Judiciary, and until recently judge of the Third Judicial Circuit; Dr. John R. Mott of New York, general secretary of the World's Student Christian Federation and general secretary of the International Committee of Young Men's Christian Associations; Luis Cabrera, Minister of Finance in the Carranza cabinet; Alberto Pani, president of the Mexican national railways; Ignacio Bonillas, sub-secretary in the Mexican Department of Communications.

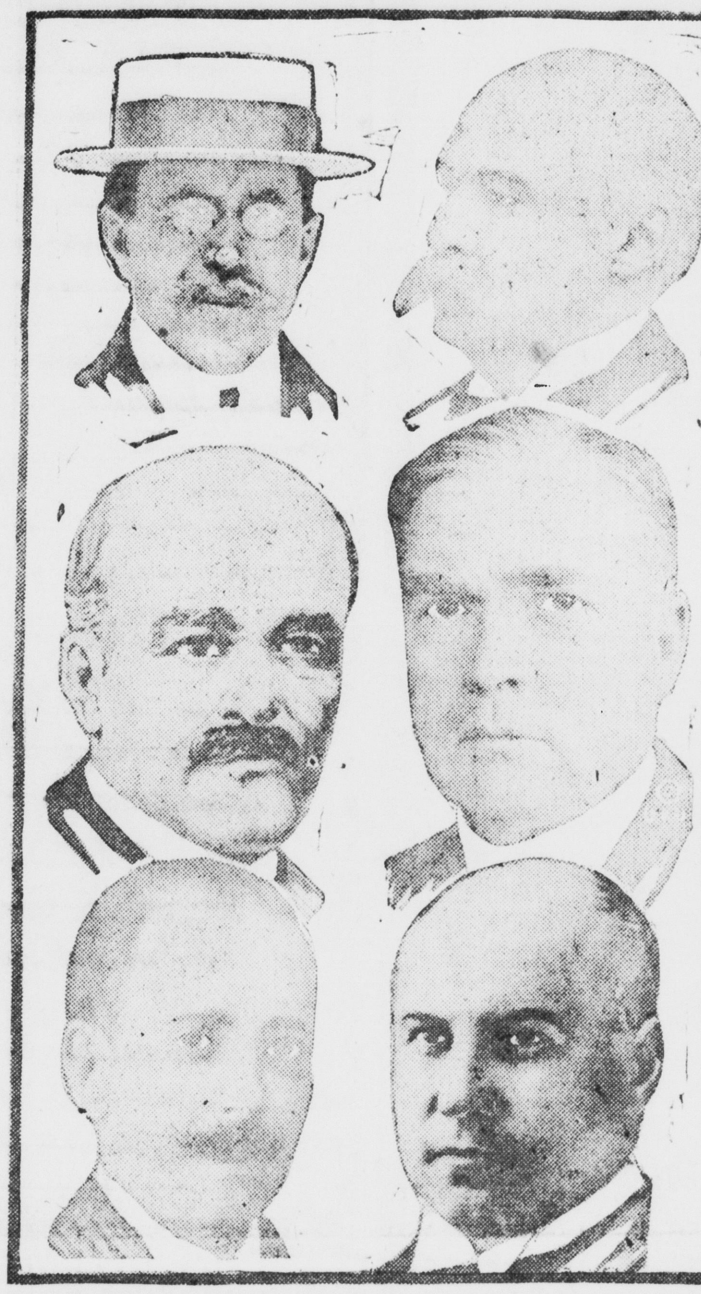

LUIS CABRERA — GEORGE GRAY
IGNACIO BONILLAS — DR. JOHN R. MOTT
ALBERTO J. PANI — FRANKLIN K. LANE

No Troops to Quit Border or Mexico Until Parley Board Makes Report On Subject, High Authority At Washington Today Declares

WASHINGTON, Sept. 8.—Neither the militia on the border nor General Pershing's column will be recalled until the Mexican-American conference at New Haven makes a report on that subject, it was stated today on high authority. In the meantime, it was said, the plan to send the other militia contingents now at their state camps to the border was unchanged.

ALLY LOSS MORE THAN MILLION MEN SINCE LAUNCHING OF DRIVE

BERLIN, Sept. 8.—The allies have lost more than a million men in killed, wounded and missing since their grand offensive against the central powers opened three months ago, according to the estimate of German military experts today. The Russians, say the critics, lost 600,000, the British 230,000, and the French 150,000, the Italian, Serbian and Rumanian combined losses bringing the total to considerably more than a million.

Against these losses, the allied armies have conquered only Bukowina and some of Galicia, by the Russians, Goritz by the Italians, a shallow thrust into the German lines at the Somme by the Anglo-French, and the occupation of the mountains of Transylvania by the Rumanians.

The danger of any serious reverses on either the eastern or western fronts is believed to have passed.

'DRY' SPECIAL CHEERED BY VAST THRONG AS IT LEAVES ON TOUR

CHICAGO, Sept. 8.—Before the starting of the Prohibition transcontinental tour it was predicted that the train would be in San Francisco September 20.

CHICAGO, Sept. 8.—Amid cheers from a crowd that packed the Union depot, the Prohibition party of presidential candidates and speakers today left Chicago on a special train for its transcontinental tour.

Presidential Candidate J. Frank Hanly of Indiana and Vice Presidential Candidate Ira Landrith of Nashville, Tenn., headed the party.

More than 500 towns will be visited on the tour.

Before leaving Hanly said:

"The fact that there is no substantial difference on any great question between the attitude of the Republican and Democratic parties, including the domination of both by the liquor interests of the country, is causing thousands of Republicans and Democrats to pledge themselves to our ticket. We mean to conduct a campaign that will challenge the consideration of the nation."

NAVAL BASE SURVEY BY CRUISER ORDERED

SAN DIEGO, Sept. 8.—The armored cruiser San Diego, flagship of Admiral W. B. Caperton, was scheduled to sail for the Gulf of Fonseca early today.

The San Diego is ordered to the Gulf of Fonseca for the purpose of surveying the islands of Sagate Grande and Mianguero as a site for a possible naval base. Permission to establish the base was obtained from Nicaragua in a treaty ratified last year.

Salvador and Honduras, whose ports of entry are located near Sagate Grande and Mianguero Islands, have protested.

TRACK WALKER FOILS SANTA FE WRECK PLAN

SAN DIEGO, Sept. 8.—What the police declare to have been a deliberate attempt to wreck a Santa Fe passenger train leaving San Diego for Los Angeles, was prevented by the discovery by a track walker of loose rails.

Shortly before the train was due to pass over the bride across the San Diego river, the track walker discovered that the spikes from one rail on the bridge had been removed and the plates connecting the rail with the rail in front had been drawn. He flagged the train and prevented a disaster.

L. A. COUNCILMAN IS PUNCHED BY REPORTER AS BRIBE PROBE IS OPENED

Grand Jury Delves Into Alleged Offer to Sell Whiffen Mayor's Job

PROMINENT OFFICIALS CALLED AS WITNESSES

Charges and Counter Charges Create Terrific Municipal Sensation

LOS ANGELES, Sept. 8.—Three candidates who, it is asserted, declared that they felt sure each would succeed Charles E. Sebastian as mayor, today testified before the grand jury committee probing the alleged attempt to sell the mayoralty to Frederick J. Whiffen.

LOS ANGELES, Sept. 8.—With the highest officials of the city summoned as witnesses, the investigation of the criminal complaints committee of the county grand jury into the alleged offer to sell the position of mayor to Frederick J. Whiffen for $2500 and patronage, opened today with Henry Frazier, a reporter, punching Councilman Wright's jaw.

Frazier struck Councilman Wright in the face as the former became excited from testifying.

"Why are you sneaking out the back way?" asked Wright. "Afraid?"

Frazier then punched Wright.

There will be no prosecution.

The charge made by Whiffen that Arthur G. Kuck, claiming to be the agent for the city council, offered to guarantee him the mayoralty for $2500, was the basis of the probe, which is under the direction of District Attorney Woolwine.

No municipal sensation since the Harper recall has attracted the attention that the resignation of Sebastian and the consequent charges and counter charges relative to selecting his successor have aroused.

Many Witnesses Called

About two score witnesses, many of them city officials, former candidates and prominent men who had been summoned by the district attorney in order that the probe of the law might reach the very bottom of the allegations and reveal all the facts, assembled at the hall of records at 10:30 this morning.

Subpoenas were served on Whiffen, and on Arthur G. Kuck, former member of the legislature and prominent Progressive politician, whom Whiffen named as the man who made the offer.

Practically every member of the council was summoned to appear before the grand jury and particularly those members of the council who participated in the secret caucus held first in Councilman Topham's office and then at Councilman Wright's office.

To Sift Parley

It was declared also that the probe will be directed into the conference called by Harley Brundage, at which Kuck and Whiffen met face to face in the presence of several of Mr. Brundage's associates and Deputy District Attorney Cryer, while other representatives of the district attorney's office were vainly searching for the two principals.

District Attorney Woolwine, in a signed statement, arraigned E. T. Earl for what Woolwine termed "meddling" with "the sworn duty of officers of the law in this county," pointing out that Mr. Brundage is an Earl employe.

Cryer explained that he went to the conference at Brundage's request and that he did not know that his superior had already assigned a deputy to take charge of the investigation.

It was intimated today that every man whose name was mentioned as a probable candidate for the mayor's job will be called before the grand jury and questioned to determine if anyone approached them, as claimed by Whiffen and Robert M. Allen.

Among those who testified before the grand jury were Lorin Handley, Robert M. Allen and Owen McAleer. Nearly a score of witnesses testified. Mayor Woodman testified and also every member of the city council. The testimony is kept secret.

TURTLE CAUGHT BY OCEAN PARK ANGLER

OCEAN PARK, Sept. 8.—While fishing from the Fraser pier, Frank Volk caught a 60-pound sea turtle. Volk, who is a veteran fisherman and has fished in Santa Monica Bay for the past fifteen years, says it is the first sea turtle caught with hook and line from any of the ocean front piers in fifteen years. Volk was fishing with bonita bait and used a number four smelt hook.

Two pilot fish weighing three-quarters of a pound each, were found fastened by suction under the forward flippers. The shell of the turtle was almost concealed by barnacles.

WESTMINSTER

CHURCH SOCIAL IS PLEASANT GATHERING

Informal Track Meet Between Four Colleges Causes Much Merriment

WESTMINSTER, Sept. 8.—A very enjoyable social was held in the Methodist church on Wednesday evening. It had been announced that Mr. Patterson of Long Beach, the noted singer, would be present and sing, but as he was unable to be present the evening was spent in a track meet.

The colleges represented were Yale, Harvard, Princeton and Michigan, the sides being chosen by four captains. Following are the events of the meet:

440-yard run, carrying potato on a spoon.

High jump, consisting of jumping and touching an object held in air by Rev. Burgess standing on his pulpit.

Shot put. Ladies standing on chairs dropped twelve beans in jelly glasses, or tried to.

Hurdle race, across room on hands and feet.

Mile run. Propel bean across floor with tooth pick in mouth.

50-yard dash. Chew marshmallow on a string.

Hammer throw. Throw inflated paper bag on end of string.

100-yard dash. Eat three crackers and whistle.

Broad jump. Stand with head against wall, then straighten up without aid of hands.

Javelin throw. Throw spear at target.

Relay race. Change standing ear of corn from one circle to another, return to position and touch next partner, who repeats performance to end of relay.

Delicious refreshments of sandwiches, cocoa and cake were served at the close.

Princeton with Arthur Roberts, captain, won the meet.

* * *

Christian Endeavor social was held at the home of George Francis last week on Friday evening. It was well attended. The evening was spent in carrying out the program of a twentieth century country school. Questions were pinned on the walls for classes in anatomy and geography. The answers to the latter were state abbreviations.

Much merriment was caused by the games of jacks, marbles and top spinning, etc., at recess, and by the spelling match in which the words were spelled backward. Refreshments of ice cream and cake were served. The evening closed with singing by all and prayer by Mr. Smith.

* * *

J. W. Sedwick of Los Angeles visited at the home of his brother-in-law, O. B. Byram, from Friday till Monday afternoon. Mr. Sedwick is one of the thirteen surveyors of Los Angeles city, each having three men under him. He was at one time city engineer of Pasadena.

Mrs. Abel Solomon, Frank Solomon, wife and baby daughter, and Stanley Solomon were attendants at the Presbyterian church Sunday and dinner guests at the home of H. Larter. Abel Solomon has sold out at Gardena and until finding another place he and his family are staying at Hyne's with his son, Frank Solomon.

Miss Jennie Nankervis went to Azusa Sunday to visit her sister, Mrs. James Rogers.

Miss Glenna and Marguerite Wright returned Monday from their camping trip to Mt. Wilson.

The families of H. D. Saylor, J. W. Miller and Ray Saylor, who have been spending the past few weeks visiting relatives here and at other places, left Thursday of this week for their home in Tempe, Ariz.

L. E. Rich and family and Ray Saylor and family spent Thursday evening at Mrs. Simon's in Garden Grove, where Mrs. J. Maganity of Santa Ana is spending several weeks.

Mrs. Wardle and sister, Miss Gilbert, went on Tuesday to Los Angeles for a few days.

Wallace Dickey of Van Nuys passed Friday and Saturday with his mother, Mrs. Eva Dickey, returning via Talbert and calling on his friend, Stephen Griset.

Lester Waters is on the sick list this week.

Mrs. Kerr, who has been quite sick the past week is reported to be improving.

Mrs. W. Edwards and daughters, Mrs. Harvey, Mrs. Stufflebeem, Mrs. Harry Edwards and Miss Sylvia Edwards spent Tuesday afternoon at Long Beach.

Miss Jessica Purcell of Huntington Park came Saturday for a week's visit at the home of her uncle, W. B. McCoy.

George Abbott spent his vacation day Monday at Florence.

Misses Ethelwyn Tucker, Laura Thompson, Marjorie Byram and Frances Swan were guests of Miss Weinschenk at dinner Sunday. All except Miss Swan were classmates when in grammar school.

Mrs. Bessie Harvey and son and Mrs. Frances Stufflebeem, who have been visiting at the home of W. J. Edwards for several weeks, returned Wednesday to their home in Visalia.

There was a family picnic dinner of the W. J. Edwards family and relatives on Sunday at Seal Beach.

John Buck, son of Mrs. M. J. Buck, of Santa Paula, came Thursday for a few days' visit with his mother. He was accompanied by his daughter and her husband, Mr. and Mrs. Walter Harris.

The beet dump has received a floor of new planking this week while not in use.

The ice cream social to be given by the Happy Workers was postponed until next Friday evening, September 15, at the school house hall. There will be a short program followed by a social time.

Mr. and Mrs. Anderson and children went to Newport on Friday. Mr. Anderson returned the same day and the others remained over night with friends, returning next day.

Mrs. Harry Edwards of Hemet visited from Saturday until Thursday at the home of W. J. Edwards.

Mrs. Charles Parr passed Thursday at Florence with her mother, Mrs. George Abbott.

$5,000,000 REALTY DEALS IN L. A. CLOSED

LOS ANGELES, Sept. 8.—Completion of two Los Angeles real estate operations, involving more than $5,000,000, was announced last night.

One is the transfer of the title of the Metropolitan Building, at the northwest corner of Fifth street and Broadway, from the Metropolitan Fireproof Building Company to N. R. Vail, manager of the Vail Company, a livestock concern.

The other is the leasing of the Stimson holdings at the southeast corner of Third street and Broadway by Charles D. Stimson and Fred Stimson to the Stability Building Company.

PRESTO! CHANGE!

"A New Life For Me"

Los Angeles, Cal.—"I am pleased to tell every one that Pierce's medicines are best of all. Anxiously I add my testimony for the benefit of all suffering humanity, as my relief from many years suffering was almost magical. Indigestion (worse form), constipation (chronic), liver, kidneys, nerves, etc., all upset. Discouraged and in despair I tried Dr. Pierce's Golden Medical Discovery and Pleasant Pellets and my surprise was greater than words can tell, for that ended all my troubles. It was Presto! change. A new life for me. I was ready to shout, Dr. Pierce, the redeemer from pain."—MR. JOHN FALKNER, 1600 E. 14th St.

PROVE WHAT "AN-URIC"

The New Discovery for Kidneys, Rheumatism and Backache Will Do For You.

Send 10 cents with name of this paper, to Dr. Pierce, Invalids' Hotel and Surgical Institute, Buffalo, N. Y., for a large sample package of "*An-uric.*" It will convince any one suffering from kidney, bladder, backache, that it is many times more active than lithia, and dissolves uric acid in the system as hot water melts sugar; besides being absolutely harmless, it preserves the kidneys in a healthy state by thorougly cleansing them. It clears the heart valves and checks the degeneration of blood-vessels and regulates blood pressure. "*An-uric*" is an insurance against sudden death. Send to Dr. Pierce, Buffalo, N. Y., for free booklet on Diseases of Kidneys.

Doctor Pierce's Pleasant Pellets regulate and invigorate stomach, liver and bowels. Sugar-coated and easy to take as candy

Sold Out

F. D. Ort has sold his interest in the Meat Market at the Miles Grocery Store to F. E. Miles, and from now on will be run in connection with the grocery business under the management of F. E. Miles.

We are in a position to sell meats just a little cheaper than any market in Santa Ana, quality considered. Any time you are not satisfied with the quality or service you get at the market, kindly report to F. E. Miles and we will follow the same plan as we do in the grocery department. That is, make it satisfactory.

Saturday's Prices on Meat

Brisket Beef, lb. 7c
Plate Boil, lb. 8c
Short Ribs of Beef, lb. 9c
Hamburger Steak, lb. 12c
Chuck Steak, lb. 12c
Pot Roast, lb. .... 10c and 12c
Fancy Round Steak, lb. 20c
Whole Fresh Picnics, lb. 12½c
Bacon Squares, lb. 12½c
Bacon, lb. 20c

Other prices in proportion.

SUGAR TAKES THE BIG DROP

We have been telling our customers for the last two weeks not to buy sugar by the sack, as it was going down. As for the future we cannot advise further. It may go either way or remain steady.

Fine Granulated Sugar, 15 lbs. $1.00
Fine Granulated Sugar, sack $6.40
Moses Best Flour, made rite, large sack $2.10

Regardless of our competitor's misleading talk you notice we are still selling Moses Best.

Seek No Further Flour, lgs. sk $1.80
Pot Latch Idaho Hard Wheat High Patent Flour, lge. sk. $1.85
Ramona Idaho Flour, large sk. $1.65
3X Flour, large sack $1.60
Fancy Sweet Potatoes, 9 lbs. .. 25c
Fancy Northern Burbank Potatoes, cwt. $2.35
Ex. Fancy Bermuda Onions, 7 lbs. 25c
Coffee, the best 25c quality in town at, lb. 19c
Ben Hur Coffee, 1 lb. 35c; 3 lbs. 95c 5 lbs. $1.60
Pure Rolled Oats, 6 lbs. 25c
Chicken Wheat, cwt. $2.45
Milo Maize, cwt. $1.95
Egyptian Corn, cwt. $2.10
Roll Barley, sack $1.55
Heavy Bran, sack $1.45
Pastry Flour, 10 lb. sack 30c

F. E. Miles

Cash Grocery and Meat Market.

Fourth and Broadway.

CLEAR BAD SKIN FROM WITHIN

Pimply, muddy complexions are due to impurities in the blood. Clear up the skin by taking Dr. King's New Life Pills. Their mild laxative qualities remove the poisons from the system and brighten the eye. A full, free, non-griping bowel movement in the morning is the reward of a dose of Dr. King's New Life Pills the night before. At your druggist's, 25c.

OSTEOPATHY and MEDICINE. Dr. C. V. Billingsley, M. D., D. O., 402 Spurgeon Bldg. Phone 858 W.

—The Sale Is On!

All Notions 2 for 1

ANY 5c ARTICLE, 2 for 5c
ANY 10c ARTICLE, 2 for 10c
ANY 15c ARTICLE, 2 for 15c
ANY 20c ARTICLE, 2 for 20c
ANY 25c ARTICLE, 2 for 25c

The fate of Crookshank-Beatty Co's. Stock Is Now in the Hands of the Buying Public--

CALIFORNIA SALVAGE CO. OF LOS ANGELES

Stock Adjusters, Distributers—takes the Reins With Contracts to Completely Dispose of the Balance of This Stock in a Limited Time

HERE ARE THE FACTS. This stock originally invoiced approximately $40,000 and according to the books about $17,000 worth of this merchandise has been sold; the balance must be disposed of immediately, in order to comply with articles of agreement we have with the administrator of the estate of John Beatty.

The balance of this stock consists chiefly of dry goods, dress goods, hosiery, underwear, silks, notions, corsets, etc., all of which is the most desirable merchandise. The cream of the stock yet remains, and those who are alert and are awake to the fact that this is positively the last opportunity such merchandise will be offered at such ridiculous prices will respond accordingly,

(Signed) CALIFORNIA SALVAGE CO. W. O. Howe in charge.

IF YOU'R BORED WITH CROWDS DONT COME!

If You Don't Mind Being Jostled Around With Bargain Hunters, Come!

50c ON THE $1 OF ACTUAL COST

Now Buys Most Any Article in This Stock Some of it Marked Even Less

Who Dares to Miss Such an Opportunity

Inquire of your own merchant—for he knows—and get informed about the advance in prices on all merchandise—higher they soar each day and if present war conditions continue, you will be compelled to pay two, yes, three times as much more for this very same merchandise we offer you today away less than actual wholesale cost---The

Sale is On--Opportunity is Now--This is Your Chance

no matter what the prices have been before--see them now--this is positively your last chance and the last sale of this stock--

KAISER SILK GLOVES

2-button Kaiser Gloves; white, black and colors; 50c value 32c
16-button Kaiser Silk Gloves; in black, white and colors; good weight, $1.00, $1.25 and $1.50 values 58c

MUSLIN SHEETS

81x90 Bleached Sheet, note the size, 90c value, at 59c
81x90 bleached, hemmed Sheet, firm muslin, $1.00 value 69c
81x90 heavy hemmed Sheet, extra values at $1.15 .... 79c

WOMEN'S AND CHILDREN'S HOSE

Lot 1—Fine lisle, also wool hose, black and colors, 35c values 17c
Lot 2—Women's tan silk, children's fiber silk Hose, 50c value 21c

KNIT UNDERWEAR

Women's and Children's knit Pants, knee and ankle length, 50c value 21c
Women's and children's Union Suits, high or low neck, knee or ankle length, 75c value .. 32c

SWEATERS

Misses' Wool Sweaters, grey, navy and red, $2 values 98c
Women's plain wool and ribbed Sweaters, medium colors, $3 value .. $1.98

Wool Dress Goods

An opportunity just when you want that new Fall Suit, Skirt or Coat, to buy materials at 50 per cent below cost.

—40-in. all-wool Dress Goods, Serges and Suitings; black and colors; 50c and 60c values 29c
—40 and 42-in. Wool Serge Suitings; also checks, plaids and stripes; black and colors; $1 value 48c
—46 and 50-in. Wool Suitings; black and colors; also Serges, Cheviots, Novelty Checks and Plaids, Suitings and Coatings; $1.25 values 59c
—46 and 54-in. Broadcloth Suitings, Serges, Cheviots, Silk Poplins, Mixtures and Coatings, $1.50 and $1.75 values 79c
—46 and 54-in. Wool Suitings, Novelty Dress Goods, Checks and Stripes, Serges, Cheviots and French Broadcloth; black and colors; $2.25 and $3.00 values $1.29
—36-in. Silecia and Percaline Linings; good range of colors; also 27-in. Linen Canvas, in black, white and natural; 20c and 25c values 9c

Plain and Fancy Silks

Every piece of Silk Taffeta, Satin, Messaline, China and Figured Silks for Dresses or Skirts, dependable at less than manufacturers' prices.

—27-in. China Silk; in full range of colors and good weight; standard quality; 50c value 29c
—Plain and Fancy Silk Messalines for Waists and Dresses; good range of colors; neat designs; $1.00 and $1.25 values 48c
—36-in. Silk Messalines and Belding's Satins, black and full range of colors; $1.00 value 59c
—36-in. Skinner's Satin and Silk Taffetas; good range of colors; standard qualities; $1.50 and $1.75 values .. 98c
—18-in. Silk Pile Velvets; black and good range of wanted colors; $1.00 value 57c
—24-in. Velveteen; standard quality; black and full range of good colors; 50c values 29c

Crookshank-Beatty Company's Dry Goods Stock

being sold by the California Salvage Co. of Los Angeles--Sale held at the old stand Post Office Block Santa Ana Calif.

STAPLE SHEETINGS

9-4 Bleached Sheeting, 32c value 19c
9-4 Pepperrell Sheeting, bleached, 37c value 27c
8-4 Pequot Sheeting, bleached, 38c value 29c

ROYAL WORCESTER AND BON TON CORSETS

Royal Worcester and Bon Ton Corsets, made of fine Coutel; $2.50 and $3.00 models $1.39
Royal Worcester and Bon Ton Corsets; also lace front models; made of the best French Coutel; $4.00 and $5.00 models at $2.15

WHITE WASH GOODS

Fine White Persian Lawn, 25c value 11c
Fine close weave White India Linon, 35c value, at 17c
27-in. fancy White Mulls and Suitings, 30c value, at 13c

STAPLE GINGHAMS

All Outing and Apron checked Ginghams, 10c value 5c
Big range of staple Dress Ginghams, checks and stripes, 15c value .. 8c

RIBBONS

Lot 1—Plain Silk Ribbon all shades and black, 12½c value 5c
Lot 2—Plain and fancy Ribbon, all colors, 30c value 13c

Boys' Department

School Days Are at Hand

We Are Ready to Serve with New Fall Styles in Splendid Wearing Clothes for Boys

Our boys' department is better, bigger, more attractive than ever. We've prepared with a stock that leaves nothing wanting in style, variety, color, wear or price—every boy's need—his outer and inner clothing—his shoes or hats are obtainable here in the best of makes at most reasonable prices.

—boys' knicker suits (two pairs knickers) $5 to $10.
—boys' caps, 50c.
—youths' long trouser suits, $10 to $15.
—Munsing union suits, 50c up.
—boys' overcoats, $5.
—corduroy knickers, $1 to $1.75.
—school shirts and blouses, 50c to $1.00.
—school hosiery, 25c.

Hill & Carden
112 W. Fourth Santa Ana

DELHI

DELHI SCHOOL PREPARES FOR TERM OPENING

Trustees of Sugar Factory Section Feel the Need of County Truant Officer

DELHI, Sept. 8.—Many improvements are being made on the school premises. A new concrete floor is being laid in the furnace room. This opportunity is being taken to lower the floor several inches. Concrete walks are being laid, and the grounds filled up and leveled. The trees are, with few exceptions, growing splendidly. Mr. Ricker, the janitor, is having the school rooms thoroughly cleaned and the floors oiled in readiness for the reopening of the school, which takes place on Monday next, the 11th inst.

The Sunday school services to be held in the grammar school here on Sunday next, the 10th inst., will be held in the afternoon at 2:30 p. m. instead of in the morning, as has been the custom.

That the appointment of an attendance or truant officer has fallen through is a disappointment here. The country school districts really need one more than the city schools do. However, all things come to those who wait, and, maybe, the poor benighted thirty-two districts who voted against the movement will, ere long, have their eyes opened to the fact that they have denied themselves a great privilege. All honor to Delhi for leading the way in this matter. This is the Delhi sentiment on the matter.

Last Saturday evening a merry party of young people met at the home of Mr. and Mrs. Manderscheid on West Bristol street and had a jolly good time. Dancing continued until 3 a. m.

Mr. and Mrs. Hadley Pryor of Bolsa and their two little sons visited at the home of Mr. and Mrs. Damron here on Monday.

Mr. and Mrs. Damron came lately from Huntington Beach and are installed in the hotel which Mrs. Damron runs for the benefit of employes of the sugar factory. Mr. Damron has also established a meat market in what was formerly the poolroom of the hotel.

Central avenue was the scene of an accident on Sunday afternoon. A Mexican driving along in a buggy allowed his horse to get beyond his control. As the horse turned the corner the buggy was turned over on its side and the man, his wife and little child were thrown out. The vehicle was not much damaged, and the occupants escaped with little more than a fright and a shake-up. Mrs. Maddox rendered first aid to the woman, whose arm was injured, while Atha Maddox assisted the man to right the buggy.

Tuesday evening a surprise party arrived at the home of Atha Maddox to congratulate him on attaining the cemmencement of his sixteenth year. A very pleasant evening was spent, the party breaking up about 12:30. Cake and ice cream were served as refreshments.

Mrs. J. Heldman and two little sons, Marvin and Charles, spent Wednesday with Mrs. Bowles on North Ross street, Sana Ana. They intend leaving in a few days for Kansas to visit Mrs. Heldman's parents.

Miss Mamie Nowotny of Los Angeles is visiting here. She is dividing her time between the Koral and Staufrik homes.

NATIONAL ATHLETIC TOURNAMENT IS ON

BY H. C. HAMILTON
(United Press Staff Correspondent)

NEWARK, N. J., Sept. 8.—The most prominent athletes of the United States, from every section of the country, are here today to take part in the annual championship contests of the Amateur Athletic Union. Today's contests are in the junior class, but tomorrow the senior champions will hold their meet.

Interest in the contest centers mainly in the possibilities of victories for the western champions. The middle west and the Pacific Coast are sending men who stand head and shoulders above previous importations from those sections, although some of them are men who already have taken part in the bigger games.

The University of Missouri, in Simpson and Floyd, has two wonderful men and the two are entered for the senior championships, having been picked at the meet recently held in St. Louis. Simpson, besides being a broad jumper of uncanny power, holds an unofficial world's record for the 120-yard high hurdles and Floyd has a record in the pole vault. Simpson has been timed going over the barriers in 14 3-5 seconds, a record that is absolutely astounding.

From the far west will come Kelly, Thomson and Murray, all hurdlers, every one of whom has cleared the high hurdles in less than 15 seconds.

Arlie Mucks, the prodigious weight heaver from the University of Wisconsin, will be a contender and the big athlete is expected to knock the props from under some records.

The western coast athletes already have sent apologies ahead for any failures in the meet. They must make a long trip to compete and if they are stale it will be blamed to that. Traveling, it is admitted, has a bad effect on runners and jumpers. Joie Ray, wearing the colors of the I. A. C., also is entered for the distance runs.

Alva Richards, Cornell's strong man who hails from Provo, Utah, is favored to take the all-around honors in the meet September 16. He is the present champion. He also was victor in the last Olympic games at the high jump.

Records are certain to fall when these classy athletes get together in competition. It probably is the greatest collection of performers ever brought together in one field in the United States.

Sale of Infants' Soft Sole Shoes 25c

Brand New 50c Footwear

—Over 400 pairs of the prettiest infants' footwear you ever saw, sizes from 0 to 3. Bring in the babies; you will want to buy three or four pairs ....

School and College Shoes Here at Big Savings

—An unending variety of shoes for all occasions here await you, and at prices that will save you money.

English Walking Shoes for Women

—Made in Gun Calf or Patent. Made with or without rubber heels, and juniper leather soles. A complete line of styles and sizes. $2.98. Hundreds of other styles at this price ... **$2.98**

WOMEN'S FINE BLACK KID LACE BOOTS
—This new fall boot, made of fine kid leather, hand turned soles with high Louis heels. A $5.00 value **$3.98**

WOMEN'S $2.50 AND $3.00 KID BUTTON SHOES
—Made with heavy flexible soles with Cuban heels. All sizes, only **$1.98**

—Scout Style Shoes for boys, made of Elkskin, in sizes to 2 .... **$1.98**

MARY JANES
—Women's; sizes to 8 .... **$1.98**
Sizes for girls—all sizes to 2 .... **$1.48**

SCHOOL SHOES FOR GIRLS AT $1.48
—Made of gunmetal leather in all sizes from 9 to 2 .... **$1.48**

BAREFOOT SANDALS
—Made of tan lotos calf. Sizes to 8 in child's **98c**

Men's Dress or Work Shoes

—A number of splendid styles for dress or work shoes will be found here at this popular price **$2.48**

Men's Tan Calf English Shoes

—Made with oak leather soles, only . **$3.48**
Made with rubber soles **$3.98**
—Boys' gun Calf Shoes **$1.48**
—Made in button or lace styles, sizes to 2 .... **$1.48**
—Sizes 2½ to 5½, same as above **$1.98**

Kafateria Shoe Store, 404 W. Fourth Open Sat. 'til 10 p. m.

There's Something Doing At
206 East Fourth Street

The new home of the Hayes Variety Store. It is certainly a dandy location. Handy as can be. Right where the people are; and it is going to be some store with a new up-to-date front and the inside all refinished in a light shade of green making a very pleasing effect. We have just loads and loads of new fall and holiday merchandise to show you as soon as we can get in and get it all opened up in about two weeks.

The store that's growing every day.

Hayes' 5-10-15c Store

MAKING PROGRESS ON BUILDINGS FOR CITRUS STATION

Riverside Press: Ralph P. Merritt, controller of the state university, and H. B. Foster, university engineer, were here this morning for a short time looking after the progress of work on the new citrus experiment station buildings. They found everything progressing in a very satisfactory manner.

The concrete foundation work on the main building of the new station group has been completed, and the brick walls are now rising at the rate of over 10,000 bricks each day. Three carloads of lumber were unloaded on the job this week and two carloads of tile for the roof. About thirty masons and carpenters are on the work, and this number will be increased to at least thirty-five by the end of the week, as it has been found necessary to send to Los Angeles for extra masons.

The ground is being prepared for the foundations for the home of the director and superintendent, and as soon as work is far enough along on the main building, the Cresmer company will start the erection of these and other buildings which have been provided for.

Water System In

The pipe lines for the water system over the big farm are all in, and the irrigation reservoir has been filled with pumped water from the Gage canal.

The big deep well pump which is to be operated at the well recently put down just above the Gage canal has not yet arrived, and until it is here and installed no pumping will be done into the domestic reservoir.

Brick for the new building is being supplied from the Hancock brick yards on North Main street, and that plant is running at full capacity to supply the demand.

New Instructors

Dr. O. F. Burger, a recent graduate from Yale, has arrived at the citrus station to take up work in plant pathology under Dr. Barrett. He expects to be here for a year.

Another new addition to the faculty is A. T. Swain, who will be assistant in etymology.

Your Fall Hat

These are soft hat days. Soft hats were never so popular as they are today!

There are many new Fall shapes that are in good form.

Hats for the conservative dresser and hats for the smart young fellow.
Hats made by the

KNOX HAT MFG. CO.
A Hat for every occasion, $3.00, $4.00, $5.00.

The colorings are blacks, browns, grey, olives and pearls.

We are hatters as well as clothiers, and we fit perfectly every head and face with a hat that's both becoming and correct.

The Wardrobe
Uttley & Mead,
117 East Fourth St.

NEW 'INDOOR SPORT' IS FROWNED UPON BY COMMERCE TRAVELERS

ST. PAUL, Minn., Sept. 8.—A law forcing hotels to place in every lobby, a complete and specific schedule of prices of rooms, is the air of a campaign started by members of the United Commercial Travelers. Douglass Barnes, leader of the campaign, says: "The charging of higher prices to arrivals late at night is nothing less than the old road agent's specialty reduced to the fine art of an indoor sport."

TEXAN OWNS SAT THAT DIVES AFTER FISH TO EASE KITTENS' HUNGER

PARIS, Tex., Sept. 8.—T. L. Randell, a farmer living near here, owns the only submarine cat in captivity. Her name is Brimstone. She has eight children. They have eight appetites and seventy-two lives.

Randell also owns a private pond, stocked with game fish. To assuage her own and her family's hunger, today went the cat fishing. She crouched on shore until a fish swam within reach, then dove into the pond, caught the fish in her mouth and swam ashore. She caught eleven in an hour. Randell has put his dog on guard to keep the cat from depopulating the pond.

BELL-ANS
Absolutely Removes Indigestion. One package proves it. 25c at all druggists.

SANTA ANANS ARE TO START A MILL, MAKE OAK LUMBER

Articles of incorporation of the Ridge Hardwood Company have been filed here, bringing about the incorporation of a company in which Santa Anans are interested and which proposes to establish a mill near Templeton, San Luis Obispo county, for the making of oak lumber.

Stock of from [illegible]00 to $1000 is subscribed by each of the following: J. C. Horton, C. McNeill, A. M. Boyd, G. A. Edgar, W. H. Spurgeon, Jr., G. T. Bundren, W. B. Blakeman, J. H. Mefford, J. W. Bergman, H. A. Davis, Geo. Preble, S. V. Hamer and M. F. Doig.

A number of Santa Anans own property in the vicinity of Templeton. Much of the country thereabouts is covered with fine oak timber, and there is every prospect of operating a hardwood mill successfully.

RAMONA BORDEN, 'POOR LITTLE RICH GIRL,' WEDS CHICAGO LAWYER

LOS ANGELES, Sept. 8.—Miss Ramona Borden, the heiress into whose young life so much sorrow entered because she had no home, was married to Cole Parker, a Chicago attorney. The wedding was at the home of the bride's grandparents, Mr. and Mrs. L. B. Valk, 985 Westchester Place.

Mr. Parker is a son of George S. Parker, a wealthy Wisconsin man, and is a law school graduate of the University of Chicago. He is 26 and Mrs. Parker is 21.

During the years of the domestic infelicity of her father, Gail Borden and her mother, Ramona Borden became known as the "poor little rich girl" and was much in the public notice. She ran away from schools in which her father placed her, and once she was kidnaped from a sanitarium, where her mother had placed her, by detectives hired by her father.

TREATY FOR PURCHASE OF INDIES RATIFIED

WASHINGTON, Sept. 8—The treaty providing for the purchase from Denmark of the Danish West Indies for $25,000,000 was ratified by the Senate. There was no roll call and less than half a dozen senators voted against it.

Under the terms of the treaty Denmark would sell the islands of St. Thomas, St. John and St. Croix, together with adjacent islands and rocks.

The islands are inhabited mostly by free negroes engaged in the cultivation of sugar cane.

PARALYSIS EPIDEMIC CLOSES N. Y. SCHOOLS BUT TEACHERS WORK

NEW YORK, Sept. 8.—Thousands of men and women teachers in schools in New York had to report for duty and go to work today even though there is no school, on account of the infantile paralysis epidemic. The time of the teachers will be taken up by conferences and lectures on several new laws and systems of teaching that go into effect in New York schools this year. Many of the teachers have an indefinite idea of their new duties.

ASKS ATTENTION FIFTH STREET APPROACH

The matter of repairs to the west approach of the West Fifth street bridge was taken up by the directors of the Orange County Automobile Club at their meeting last night. The approach has never been permanently repaired since the damage done by the floods of last winter, and the club considers its present condition a menace to traffic. Sundry complaints have been received, and the secretary was instructed to write to the Board of Supervisors detailing these facts and asking that steps be taken to put the bridge in better condition.

Twenty-four new members were voted in last night, and twenty-eight new insurance policies were approved. Claims for losses amounting to $415 were allowed. The club is thus shown to be in a prosperous and active condition. September 17 will be the first anniversary of the inauguration of the insurance feature by the club, and in the year 450 politics have been written, carrying insurance of $350,000. It is estimated that these policies, if written with stock companies, would have carried premiums of $35,000, while the club has carried them and paid all other expenses of the organization at an expense to the members of about $5000.

The club has recently made a contract with a fire insurance company for re-insurance which protects it from any loss by fire in excess of $1000. This will obviate any danger of assessments on the members for losses, which have in the past always been met by the initial premiums of the members.

FORGET YOUR ACHES

Stic knees, aching limbs, lame back make life a burden. If you suffer from rheumatism, gout, lumbago, neuralgia, get a bottle of Sloan's Liniment, the universal remedy for pain. Easy to apply; it penetrates without rubbing and soothes the tender flesh. Cleaner and more effective than mussy ointments or poultices. For strains or sprains, sore muscles or wrenched ligaments resulting from strenuous exercise, Sloan's Liniment gives quick relief. Keep it on hand for emergencies. At your Druggist's, 25c.

Going to Los Angeles take Crown Stages every ½ hour, round trip $1.00.

New Fall Auto and Street Coats on display at Gilbert's. Coats from $15.00 to $47.50. Take the elevator.

Clothes Counsel---

YOU need clothes counsel as well as any other kind, and it's our business to give it to you. Come in and consult us about what you should wear this Fall. We're here to serve you.

For your Suit or Overcoat we recommend Capps 100 per cent Pure Wool Clothes.

THEY are absolutely correct in every respect. Made from the raw wool to the finished garment by one firm—the middle man's profit is passed on to you. Come in and get acquainted.

Kirven & Company
212 West Fourth St.

Everything for the Table

We can supply you with practically everything in market which saves you the trouble of ordering from two or more places.

Groceries, Fresh and Smoked Meats, Fresh Fruits and Vegetables.

Prompt Free Delivery—Phone Your Order.

PHILLIP'S MARKET
111 East Fourth St. Phones: Sunset 185. Home 87.

The Santa Ana Register

PUBLISHED EVERY EVENING EXCEPT SUNDAY BY THE

REGISTER PUBLISHING COMPANY
J. P. BAUMGARTNER, Manager.
T. E. STEPHENSON, Associate.
H. T. DUCKETT, Business Mgr.

TELEPHONES
Business Office: Pacific 4; Home 409.
Editorial Office: Pacific 79.
Job Printing Department: Pacific 117

MEMBER OF THE UNITED PRESS

SUBSCRIPTION RATES
One Year in advance, by carrier......$5.00
One Year in advance, by mail........ 4.00
Per Month 50c

Entered in the Postoffice in Santa Ana, California, as second-class matter

FOR PRESIDENT
Charles Evans Hughes
of New York.

FOR VICE-PRESIDENT
Charles Warren Fairbanks
of Indiana.

FOR U. S. SENATOR
Hiram W. Johnson
of California

FOR CONGRESS
R. C. Harbison
of San Bernardino.

LOTS O' PEP

This time of the year it is usual for people to feel sluggish. You can't get your mind to working, somehow, and you wonder what will become of you. Let's blame it on summer. But let's also try to overcome it. Here's how:

Begin in the morning by using cold water in washing and drinking a glass of it.

Hum a tune while you're at it.

When you are at work, think of it, be interested in it and—

Hum a tune while you're at it.

Returning home, wear a smile and a glint in your eyes; stay jolly while wifie's preparing supper and—

Hum a tune while you're at it.

Whenever you are out walking, keep your head up, chin in, body erect. Don't slump. Walk with a springy step. Keep that glint in your eyes, that smile on your cheeks and a happy thought in your mind, and—

Hum a tune while you're at it.

Soon you'll find yourself getting into the habit. You'll find yourself keeping in step with the tune you hum, and you'll know then that you have overcome that summer sluggishness.

The next thing you'll find yourself doing will be humming a tune in spite of troublesome thoughts.

How would that be for pep?—Stockton Record.

SINS OF PROHIBITION

Editor Floyd of the Calaveras Prospect has returned from a visit to Maine, his old home state. He speaks enthusiastically of the prosperity of the farmers of Aroostook county. They ride in automobiles and their farms are equipped with electricity. The Calaveras man concludes:

"One of the things which impressed me most was the way in which the Maine people pay their bills. The merchant or professional man in Aroostook County, Maine, doesn't have to send out bills. The people come in and pay. My son, who has a comfortable practice, tells me he took in $4000 last year without even sending out a bill."

What, in prohibition Maine!

With Malice Toward None

By Henry James

Some Style About This

The advertisement of a Los Angeles barber states that he will cut hair at from $4 to $15 a head. Also that he is an artist, and his place of business is a studio. His services will be available only two days a week, and his reception parlors will be open fifteen minutes in advance of the time for the first happy patron to get into the chair.

Modesty and reticence are not traits of the ordinary barber. In these respects this artist is like unto his fellows. He must have an inspired pair of shears, and magic in his touch. At least there is magic in it if it can touch anybody for $15 just for having the locks trimmed.

This enterprising genius may not be prospered in his chosen line, not that there is a dearth of suckers, but that they would rather buy gold bricks. As an advertisement for the "after taking" stage of a nerve food, he would, however, be a notable success.

Answers to the Curious

A. B.—Your statement that you could conduct a better column accepted. Why don't you?

Literary—Eugene Field did write A Little Peach in an Orchard Grew. Generally wrote more valuable stuff.

Youthful—So far as I know, Grant was the first president to wear a real beard. Lincoln's was somewhat casual.

Partisan—Political questions are not barred. Answers to such questions are barred, though.

Fairplay—I'm just as neutral as you are. Happen to be on the other side, however.

Reader—Can't agree that advertising is without value. But for the fact that this column advertises my existence, the pleasure of a letter from you had not been mine.

Critic—The remark that a woman is as old as her knees is correct but useless. She is the same age as her toes, too.

Tourist—A rattlesnake always gives warning, but thereafter is impatient and impetuous.

Student—The Indian Tse Ne Gat is a turbulent resident of Utah. Have not the honor of his acquaintance, and don't know where he swiped a Chinese name.

A Doctor of Laws

An LL.D. has been bestowed upon the crown prince of Germany.

To a certain extent the young man has been doctoring the laws of war.

The Coroner

Among useless survivals may be mentioned the appendix and the coroner. Some intelligent attempt has been made to extirpate the former. The latter abides undisturbed.

There was an old requirement, degenerated now into a superstition, that when a person met a violent death, the body was not to be disturbed until the arrival of the coroner. This superstition survives to the extent that ghastly exhibitions of brutality to the dead are occasionally chronicled.

The coroner ought to be as obsolete as the saber-toothed tiger.

Eggs

The scientist, in his modern role of terrorist, cannot even let the domestic egg alone. He makes the affirmation that unless the article is thoroughly cooked it will carry into the human systems all sorts of barnyard maladies.

To teach your grandmother to suck eggs becomes, therefore, more than a figure of speech, and amounts to an attempt at homicide.

Just the same, the person who likes his morning egg rare will continue to have it that way, and take chances.

Shortage of Cars

Complaint is made about a shortage of cars. This is not uncommon. It is heard whenever there is a crop to be moved.

Not being a traffic expert, it would be presumption for me to suggest a remedy, and yet it does seem that a railroad, instead of cutting a melon at every opportunity, might wisely enough devote some of its surplus to buying cars.

Fear of Snakes

A writer says that the fear of snakes is born in us.

Doubtless this is true, and yet there are men who will fasten themselves to a bottle, and with the utmost deliberation create a mass of snakes of which they become the center.

Risky Craft

The submarine is often seen,
Disporting in the deeps.
But when it sinks the chance, methinks,
Is that it's down for keeps.

JURIST GRIEVES FOR 20 YEARS OVER WRONG DECISION AND DIES

CHICAGO, Sept. 8.—After grieving for twenty years over a decision in which he sentenced to prison for life three men who, he was later convinced, were innocent, Henry Varman Freeman, for seventeen years judge of the superior and appellate courts of Chicago, died on a train bringing him here. For years he had been in ill health, brought on, his family said, by grief over the decision.

New Fall Auto and Street Coats on display at Gilbert's. Coats from $15.00 to $47.50. Take the elevator.

THERE'S one thing about clothes that young men ought to be particular about—

STYLE

NOT the freakish, faddish ideas you see in some clothes; that isn't style. There's something quite different from that in real style. A stylishly dressed man is one whose clothes fit, and who has an "air" of being well dressed. The "lines" of the garments are right. That's the thing so many young fellows just miss; it's the fault of "cheap" clothes generally.

Hart Schaffner & Marx

are style designers; every detail of a coat is carefully planned to give to the wearer the right air; the proper effect.

It's a valuable asset to any young man; it counts for a good deal more in his business success than most young men realize. And the only way to get it is to go where it is, and get clothes that have it.

Varsity Fifty Five Models

for young men are designed with the utmost care to all details of correct style.

W. A. HUFF

The Stetson Hat Dealer

The Forum

Editorials By Register Readers

An Appreciation of Governor Johnson

(By a Socialist)

Having watched the contest between Mr. Booth and Governor Johnson with considerable interest, yet as a partisan of neither, I felt really gratified at the outcome, the Governor carrying off the Republican nomination with a good majority. The source of my gratification lies in the fact that a man who has worked hard for the good of the people of this state was given that recognition which he so well deserves, and which will land him in the United States Senate, where he may continue the good work on a national scale.

Having lived here over twenty years, it is my opinion that Governor Johnson has been the strongest, most tireless and most progressive man who has occupied the governor's chair during that time. We have had more progressive and sensible legislation during his incumbency than during all the other years combined. His plea for social justice, placing life above property, sets him forth as a man of the right caliber in any position, and leaves no room for doubt that he will leave his impress on the Senate.

Did I help to nominate him? No. Will I vote for him? No. He does not need my vote. It will go to that little giant among Socialists, Walter Thomas Mills. But why vote for one who cannot win the place? For the same reason that I voted the Prohibition party ticket for sixteen years, never expecting to see my candidate win. To vote my convictions is enough for me. No one ever persuaded me to vote that ticket. When I saw the misery which drink caused, and found the Prohibition party combating its source, I left the Republican party without regret. And ever since have I cast my ballot for dry measures. But I am better known as a Socialist. What turned me toward Socialism? Really, I cannot tell. When, now years ago, a Socialist paper fell into my hands, then I realized that I was a Socialist. And being one I can not vote for even as good a man as Governor Johnson. For, to a Socialist, Mr. Johnson is merely as the sign post pointing the finger in the right, the progressive, direction. The Socialist can not stop there. He must leave the sign post and travel the road of Socialism, which leads him on to the co-operative commonwealth.

Incidentally, a word as to Mr. Hughes and Mr. Wilson. The impression made by these men upon a Socialist's mind may interest Register readers.

I quite admired Mr. Hughes' silence as a supreme judge, when he was talked of as a candidate, and told my Republican friends that of all the candidates for nomination he would prove the only one who could give Mr. Wilson a hard run. I still hold to this opinion. But I frankly confess my disappointment with the campaign speeches of Mr. Hughes. There is too much of that same appeal to blind partisanship that we heard twenty or thirty years ago. There is too much of destructive and too little of constructive criticism. And if Mr. Roosevelt will only actively campaign for Mr. Hughes, I consider Mr. Wilson's election as assured. The rough rider certainly knows how to talk more and say less than any other public man in the United States. Mr. Hughes' friends should give the Colonel a hint that his throat will suffer irreparable injury if he were to go out campaigning.

Mr. Wilson's speech of acceptance is a model of conciseness, clearness and dignity. It shows his university training, and reveals also the practical experience gained in the White House. Mr. Hughes is also a university trained man, and I had hoped to see a spirited contest between two such men. Mr. Wilson has imbibed more of the spirit of the new age: "The working men of America have been given a veritable emancipation, by the legal recognition of a man's labor as part of his life, and not a mere marketable commodity."

Mr. Johnson and Mr. Wilson stand closer together than Mr. Hughes and Mr. Johnson.

FIGHT FOR HARKNESS MILLIONS CONTINUED BY CALIFORNIA STATE

SAN FRANCISCO, Sept. 8.—The State of California filed notice of appeal to the State Supreme Court in a final attempt to collect an inheritance tax running into millions of dollars, and the largest in the history of the state, on the estate of L. V. Harkness, the oil magnate, who died a year ago on his ranch near Hollister, Cal. The Superior Court at Hollister held that he was a citizen of Kentucky.

Affidavits were filed later to prove that the millionaire considered himself a resident of California.

Orange County Business College.

Something New In Clothes Washing

"Wet Wash" and "Rough Dry" are the latest methods of doing up the week's washings.
Have us call this week and explain.

The Santa Ana Steam Laundry
Both Phones 33.

West End Theater

Tonight & Saturday

MAE MURRAY and THEODORE ROBERTS, in

"THE DREAM GIRL"

This is the best picture in town. Better pictures than Paramount are not made.

A SPLENDID CHILDREN'S PROGRAM *SATURDAY AFTERNOON Two Shows at 1:15 and 3 P.M.*

"BOBBY BUMPS LOSES HIS PUP," a Bray cartoon comedy, a nature study; "THE MAKING OF A FIREMAN;" "BETTER BABIES;" "WEAVING IN WOOD;" "A PICNIC FOR TWO;" "GETTING A START IN LIFE," and "THE DREAM GIRL."

EVERY CHILD AND ADULT IN SANTA ANA WILL ENJOY THIS PROGRAM.

This theater is clean, sanitary and fire proof, the air is pure and fresh, the youngsters are looked after personally, people of unclean appearance are never allowed in this theater,—all these factors are just as important for your child's welfare as the pictures are.

$500,000,000 GOLD NOW IN SUBTREASURY; WORLD RECORD IS SET

NEW YORK, Sept. 8.—Counting the gold that has come in this week the United States Government now has at the subtreasury and assay office about $500,000,000 of the yellow metal. This is more gold than ever before was gathered in one spot since the world began.

Statisticians estimate that one more year of war will bring back to the United States every stock and bond and evidence of indebtedness held in any other country. This will leave the United States absolutely free from debt to the world, and with the world owing it money.

There never before was a nation in that condition, and the possibilities of industrial and commercial development growing out of such a state of affairs are bewildering.

Dr. Jacobs, Santa Ana Painless Dentist, 102½ East Fourth. Phone 253.

THE WEATHER

Fair tonight and Saturday. Westerly winds.

Thursday, Sept. 7.—Maximum, 80; minimum, 58 degrees.

MARKETS

NEW YORK CITRUS REPORT

NEW YORK, Sept. 8.—Six cars oranges, one lemons sold. Oranges, 10 to 15 cents higher; averages, $3.68@$6.08; highest, California Belle, $8.05. Lemons, 50 to 75 cents higher; averages, $5.97@$6.82. Weather, fair. Temperature, 72 degrees.

LOS ANGELES MARKETS

(Special to the Register)

LOS ANGELES, Sept. 8.—Eggs, 36 cents. Bartlett pears, $2.40 box, $1.65 lug. Four-tier Belleflower apples, 80 and 95 cents; 3½-tier, 80 and 85 cents; 4½-tier, 80 and 85 cents lug.

MARRIAGE LICENSES

In Santa Ana, Sept. 7, 1916

William L. Whiteman, 68, and Henrietta Locke, 48, both Los Angeles.

Earl L. Adams, 39, Los Angeles, and Adah L. Frank, 35, Santa Ana.

Edwin S. Stott, 25, Watsonville, and Myrtle E. Marsh, 25, Yorba Linda.

Walter E. Strong, 50, and Mary Wallace, 47, both Los Angeles.

James F. Light, 28, and Esther Page, 39, both Los Angeles.

Thomas Rogers, 21, and Leone Anderson, 18, both Los Angeles.

Harry E. Carroll, 22, San Bernardino, and Ruth Jackson, 19, Pasadena.

BIRTHS

NORTON—On September 7, 1916, to Mr. and Mrs. Claude Norton of Tustin, a 6½-pound boy.

FREE FREE

DELIVERY

Why pay 10c for delivery? We deliver $1.00 worth Free.

Sugar, 15 lbs. $1.00
Fancy Olives, pints ...10c
Fancy Olives, quarts ..20c
10c sack Salt 5c
5c sack Salt, 2 for 5c
Crisco 25c, 50c, $1, $1.50
Toilet Paper, 7 rolls ..25c
Sauer Kraut, 15c can ..10c
Ben Hur Soap, 6 bars ..25c
Rub-No-More Soap, 6 .25c
Bob White Soap, 7 bars 25c
Bread, large loaf 7c
Ginger Snaps, lb. 10c
Cut Macaroni, lb. 5c
Hydro Pura, large size 20c
Pearline, 25c pkg. 20c
Dutch Cleanser, 3 for ..25c
Lighthouse Cleanser, 6 25c
Broken Rice, 7 lbs. ...25c
Jap Rice, lb. 5c
Best Head Rice, 4 lbs. 25c
Apple Vinegar, 2 bot. .15c
Macaroni, 2 pkgs. 15c
Suetene $1.35

Gordon Grocery Co.
315 West Fourth St.
Phone 195.

THE SITUATION AS TO FOREIGN LEMONS

The report of General Manager G. Harold Powell, of the California Fruit Growers' Exchange, says:

The receipts of foreign lemons have been lower than the average of the last five years. In the fall of 1915, war conditions abroad interfered with the regular movement of the Italian crop. During the year ending June 30, 1916, 2,250,000 boxes of lemons were imported into the United States. Because of the lack of regular steamship service foreign shipments occasionally arrived in bad condition and exerted a demoralizing influence on the eastern lemon market. In normal times Italy exports the equivalent of 20,000 carloads of lemons, 30 per cent of which come to the United States. Italian fruit is grown at one-third the cost of producing California lemons; the packing cost is approximately three-fourths the cost of packing California lemons; and the freight rate on a box of California lemons to New York is approximately two and one-third times the cost of freight from Palermo to the same port. When trade relations between the United States and foreign countries are again normal, the California lemon grower may expect a more severe competition with Italian lemons than ever before and the industry should have a full realization of this condition. The growers and shippers should carefully study cultural and distributing methods so that the state may have no handicap in the quality of its fruit, the character of the pack, the distribution of the product, or in the relation of the industry to the consumer and to the trade of the country.

WIRE TAX LIFTED

The local Western Union office today received the following message from Los Angeles:

"New revenue act abolishes one-cent tax on telegrams. Please instruct all concerned to cease collecting the tax after midnight tonight."

Temple THEATRE

TONIGHT
Evening at 7:30 and 9:00 p. m.
Pathe Scenic.

Miss Ella Hall in "The Love Girl"

FRIDAY, SATURDAY AND SUNDAY

MACK and WILLIAMS
Dancing and Change Artists.

HARRY LANCASTER
Comedian.

Music by Orchestra. Popular Prices, 10c.

Clune's THEATRE

Vaudeville and Pictures. 5 and 10 cents.

Bessie Barriscale in "Home"

A Five Part Comedy Drama.

DeWolf Hopper in "The Girl and the Mummy"

A Triangle Comedy.

DAVIS & McCOY
Comedians.

MISHLOFF
Russian Dancer.

COMING MONDAY—CUNNING & CO.

DON'T FORGET TO SEE

"God's Country and the Woman"

Tonight, Saturday and Sunday

PRINCESS THEATRE

PRIZE DANCE

A Prize Dance will be held in

Moose Hall, on Saturday, Sept. 9, 1916,

Under the auspices of the Foresters' Dancing Club. Four valuable individual prizes, on exhibition in the Vienna Bakery's window on Fourth street, will be given the four best dancers.

COMMITTEE.

JIMMY BLYLER　　DAVE COMBS

THE LODGE CAFE

Dancing Cabaret
Seal Beach
Matinee Dancing Daily.

Husking Pins 5 and 10c

The walnuts are dropping and you will need one or more of the above articles, so come in and let us supply you.

S. HILL & SON

General Hardware, Plumbers and Tinners.

Pacific 1130; Home 151.　　213 East Fourth St.

Doings In Social and Club Circles

AT COUNTY PARK

Patriotic Societies Will Be the Guests of Mrs. Nellie King Tuesday

The regular meeting of the Woman's Relief Corps was held in G. A. R. hall yesterday afternoon with the president, Mrs. Nellie King, in the chair. There was a good attendance and various matters of interest were presented. It was decided to hold the next tea on Friday afternoon, September 15.

Mrs. Nellie King invited the ladies of the corps to an all-day picnic at her home in Orange County Park on Tuesday, September 12. This invitation was also extended to all the other patriotic organizations, the Daughters of Veterans, Shiloh Circle, Ladies of the G. A. R., and members of Sedgwick Post and their families. The ladies are requested to take well-filled lunch baskets for the provision of ample lunch for all. Coffee will be served by the hostess. If any one cannot go during the day they will have an opportunity to go in the evening, as the festivities will be concluded with a wienie bake at night. As the nights are so warm and the moonlight so bright, it will be a splendid chance to have a delightful ride and all-round jolly good time for the "old boys" and their families.

—O—

Penny Social

Mrs. V. A. Rossiter entertained the ladies of the Altar Society of St. Joseph's Catholic church at her home on East Eleventh street yesterday afternoon. It was a "Penny Social," and each member was expected to bring pennies in number equal to the years of her age. About 1500 pennies were collected, which will be donated to the new Sisters' school. Games and social conversation filled out the afternoon. The hostess served refreshments of fruit salad and wafers, cake and coffee.

—O—

Invitations Received

Several old friends of C. E. Buell, who used to live here, have received invitations to a reception to be given at his home at 6512 Santa Monica boulevard, Los Angeles, on October 2 from 2 to 5 and from 7 to 10.

—O—

Met at Long Beach

About twenty ladies from the First Presbyterian church went to Long Beach yesterday to attend the mid-year meeting of the Federated Ladies' Aid Societies of the Los Angeles Presbytery. The meeting was held in the First Presbyterian church, and there was a large attendance. The large delegation from Santa Ana was a gratifying feature to the members of the local society. A very interesting program was disposed of and at noon a fish dinner was served to the visitors.

—O—

Entertain at Whist

The Misses Tiede entertained about thirty guests at whist yesterday afternoon at their home on West Washington avenue. The home was prettily decorated with pink dahlias and carnations and ferns. At the conclusion of the games first prize was awarded to Miss Hutoqua Hossler and the consolation to Mrs. Ray Stedman. A three-course luncheon was served.

—O—

Country Club Party

As previously announced, the Orange County Country Club will give a card party at the club house tomorrow afternoon.

Dr. Peryl B. Magill, Osteopath, room 12. Rowley Bldg. Pacific 956W.

Bring your basket. Come to the

GROCERTERIA

If you haven't any we will furnish you one at cost, 7c, 8c and 9c.

Tell the boys we have a few banks yet. Ask for one.

Shoulder Steak	12½c
H. B. Steak	11c
Plate Steak	8c
Brisket Boil	7c
Neck Pot Roast	10c
Shoulder Pot Roast	11c
Cross Rib Roast	12c
Round Pot Roast	12c
Spare Ribs	10c

GROCERIES

15 lbs. Sugar	$1.00
Kingsford Corn Starch	10c
Argo Corn Starch	4c
Pop Corn Starch	8c
Calminet Corn Starch	6c
National Cocoa	23c
Star Chocolate	23c
1 lb. Bakers Premium Chocolate	40c
½ lb. Bakers Prem. Chocolate	20c
¼ lb. Bakers Prem. Chocolate	10c
1 lb. Hershey's Cocoa	30c
½ lb. Hershey's Cocoa	16c
1-5 lb. Hershey's Cocoa	9c
1 lb. Walter Baker Cocoa	43c
½ lb. Walter Baker Cocoa	23c
1 lb. Chiradelli Ground Chocolate	27c
½ lb. Chiradelli Ground Chocolate	15c
½ lb. Chiradelli Cocoa	18c

GROCERTERIA
GERRARD BROTHERS
314 West Fourth St.

NO PLACE TO GO

The happiest nights
I ever know
Are those when I've
No place to go.
When the missus says
When the day is through,
"Tonight we haven't
A thing to do."

Oh, the joy of it,
And the peace untold.
Of sitting 'round
In my slippers old,
With my pipe and book
In my easy chair,
And the thought I
Needn't go anywhere.

Needn't hurry
My evening meal
Nor force the smiles
That I do not feel,
But can grab a book
From a nearby shelf,
And drop all sham
And be myself.

Oh, the charm of it
And the comfort rare;
Nothing on earth
With it can compare;
And I'm sorry for him
Who doesn't know
The joy of having
No place to go.
—Detroit Free Press.

Personals

E. M. Redmond and family went down to San Diego today for the remainder of the week.

Mr. and Mrs. Robert Mize have returned from a vacation spent at the mountain resort of Glenn Ranch. Mrs. Mize is spending the week-end with relatives in Los Angeles.

Miss Cora Scheurer of Redondo Beach is the guest of her cousin, Mrs. M. A. Yarnell.

Mrs. M. P. Matthews has returned to her home, 1605 East Fourth street, after an extended sojourn at Palma Lola, Florida.

Sergt. W. J. Pease of Company L, who has been here for several weeks on furlough, left today for Nogales to resume his duties with the company.

Dr. C. E. Price has returned from a ten days' trip in Northern California and Southern Oregon.

Mrs. Ella Chamberlain, formerly a well known resident of Santa Ana, but now of San Francisco, is the guest of Mrs. George Edgar this week. Mrs. Chamberlain is accompanied by her granddaughter, Mrs. Frank Bressi, and two children, also of San Francisco.

Mrs. C. V. Davis left this morning for a two-months' visit in the east. Her husband accompanied her as far as Portland, Ore.

J. A. Jackson of Los Angeles, old-time Santa Ana resident, is here on a visit with his son, William M. Jackson.

Miss Justine Whitney, county recorder, left today for a vacation trip to Salt Lake City.

Mrs. Grace Allen is having a two weeks' outing in the mountains.

Miss Linda Paul and Miss Catherine and Master Paul Allen are spending a few days in San Diego.

EASTERN STAR PICNIC

—The O. E. S. Picnic will be held at Balboa Monday afternoon and evening. Those wishing ways to go and those who have extra automobile room please call Mr. Tiede, Dr. L. L. Whitson or Mr. Zerman. Machines will leave Masonic Temple at 4 o'clock sharp. For information regarding supper call Mr. Tople or E. T. Mateer. All members and visiting members and their families invited.

ANNOUNCEMENT

—I wish to announce that on Aug. 18 I purchased the Leatherman milk route and on Sept. 1 the George Fisher route. I shall give prompt service and furnish pure Jersey milk, delivered immediately after milking.

F. H. FINNEY.
W. Fifth St. R. D. No. 5. Phone 323-R5.

STOP THE FIRST COLD

A cold does not get well of itself. The process of wearing out a cold wears you out, and your cough becomes serious if neglected. Hacking coughs drain the energy and sap the vitality. For 47 years the happy combination of soothing antiseptic balsams in Dr. King's New Discovery has healed coughs and relieved congestion. Young and old can testify to the effectiveness of Dr. King's New Discovery for coughs and colds. Buy a bottle today at your Druggist's, 50c.

Buy your Phoenix Silk Hosiery at Gilbert's. The guaranteed silk hose 75c to $1.50 a pair, at Gilbert's.

We Fit the Eyes; Nothing Else.
We are careful; you should be.
For Good Glasses see
Dr. Karl A. Loerch.
OPTICIAN and OPTOMETRIST
116 East Fourth St., Santa Ana.
Phone, Pacific 194.

Holmes Bishop
Teacher of Voice
1012 Spurgeon St.
Phone 1077-W.
Los Angeles: Monday and Thurs.

YOUNG CAMPAIGNERS

Campany A and Company L of the Young Campaigners, who have been meeting at the Armory, will assemble tomorrow afternoon at Armory hall for th epurpose of selecting a number of boys and girls for a flag drill to be given at an entertainment. It is also desirable to have as many as possible take part in a parade on Tuesday afternoon.

TO ENTER MINISTRY

ANAHEIM, Sept. 8.—M. D. Kneeland, who taught English in the Anaheim high school last year, has just tendered his resignation, to take effect immediately. Mr. Kneeland will enter the priesthood of the Anglican church, and will go at once to San Francisco to prepare for orders.

BUENA PARK LOT SOLD

BUENA PARK, Sept. 8.—J. A Whitzel has sold a half-acre of ground adjoining the Methodist Parsonage to H. Shunk and his mother of Bellflower and it is rumored that they will build on the site in the near future.

SHIP REMAINS HOME

ORANGE, Sept. 8.—The remains of Miss Bessie Harden, Orange girl, who passed away Tuesday at Webb City, Mo., are en route to this city, and are expected to arrive Saturday evening.

Buy your Phoenix Silk Hosiery at Gilbert's. The guaranteed silk hose 75c to $1.50 a pair, at Gilbert's.

Dr. Enochs, phone 602W, 411½ Main.

Orange County Business College.

TOO LATE TO CLASSIFY

WANTED—Work horses, in exchange for good automobile or city property; no money needed. 517 West First St.

POSITION FOR HOUSEWORK or cook in town or country, with girl and boy. 113 S. Broadway.

WANTED—Young girl living at home for second assistant in dental office Address L. Box 96.

FOR SALE—One good young mare; also delivery wagon and harness. Call at the Union Grocery.

100,000 Sacks For Sale

All kinds, guaranteed, from 1½c up to 8c We deliver our orders free within an hour. Long Beach Junk Co., 325 East Fourth St., Long Beach. Sunset 1343-J. Home 1218.

FOR RENT—Attractive 3-room furnished flat; private bath; reasonable rates; no children. Apply 443½ South Birch.

FOR RENT—Furnished 3-room apartment, lower floor opposite park; rent reasonable. 201 North Birch St.

WANTED—A man on ranch. C. S. Minter, 450-R3.

FOR SALE—Furniture consisting of rugs, chairs, desk, bedroom sets, Victrola, etc. For further information call Sunset 530.

FOUND—Female dog. Owner can have same by Phoning 1316-W, describing dog and paying for this ad.

FOR RENT—5-room modern cottage, water paid, $12 per month. 1139 West Fifth St. Phone 152.

WANTED—Position by experienced orchardist with good team. Phone 512-J-1.

BACK IN TOWN. Let me figure your building work. E. D. Johnson, Sunset Phone 993-J.

FOR RENT—Modern 6-room house, 912 North Sycamore, $15. Inquire room 7, Rowley block.

FOR RENT—Small, neatly furnished house, suitable for two persons; very close in. Inquire 215 South Main.

FOR SALE—22 shares water stock S. A. V. I., run 4, 25c. J. W. McNeill. Phone 465-J.

WANTED—Old bicycle frames; must be cheap for cash. We repair all makes of wheels. Ludwig's, 905 East Fourth.

WANTED—Young burro. W. L. Lutz, Route 3, Santa Ana.

FOR RENT, $10—5-room house, all newly repaired, 1139 Third St., corner Third and Baker. Phone 684-J.

WANTED—Second-hand bicycle frames and wheels; must be cheap for cash, or will take in exchange for new wheels. Geo. C. Post.

FOR SALE—Four acres of fine corn, soon be ready to cut; one power saw; four heifers; 60 turkeys, 3 to 15 pounds. Mrs. C. S. King, R. F. D. No. 3, Box 54. Phone Home 392, Smeltzer.

FOUND—Small neck chain. Call at 832 Garfield St.

FOR RENT—Three furnished rooms for light housekeeping. 1002 French, corner of Tenth.

FOR RENT—2-room apartments, furnished, at private home, large closet, cabinet cupboards, sink, private bath, private entrance, all conveniences. Phone 651-R.

WANTED—Man competent to take charge of alfalfa and stock farm in Arizona; good wages to right man. Apply to Geo. S. Harper, Orange, Cal.

A STRONG YOUNG MAN to work in washroom; steady work. Inquire at office, Santa Ana Steam Laundry Co.

FOR SALE—Cling and freestone peaches, 1c per pound. Phone 502-W.

WANTED—Five or six furnished rooms, ground floor, modern, close in. Do not require rugs, curtains, bedding, linen, dishes or silver. Must be in pleasant surroundings. Phone Pacific 1431, between 8 a. m. and 5 p. m.

Orange County
Business College
SANTA ANA · CALIFORNIA
J. W. McCormac Prest.

The school that makes you self-reliant. 24 years in the same location; thousands of graduates in good positions. We train you thoroughly in one year courses in bookkeeping, shorthand, Spanish, English and Commercial branches.

Fall term opens Sept. 5. Call, telephone, or write for full particulars. Address

J. W. McCormac
Prop.

MURDER SUSPECT IS FREED; PROVES TO BE NOT MAN WANTED HERE

Not being Julian Castro who is wanted for the murder of Refugio Ortez at Los Alamitos, Jose Moreo, who, following his arrest at Van Nuys, was brought to the county jail here by Sheriff C. E. Jackson, was released from custody today. Sheriff Jackson brought Moreo here in order to give Constable J. H. Murrillo of Los Alamitos an opportunity to see Moreo. Constable Murrillo visited Moreo this morning and became convinced that Moreo was not connected with the Los Alamitos murder.

WIGWAGS TO BE PUT AT ORANGE STREETS

ORANGE, Sept. 8.—Wigwag warning signals are to be installed by the Pacific Electric at the street crossings at La Veta and Chapman avenues.

The La Veta avenue crossing in particular is a dangerous one and a warning signal has been much needed there.

The Santa Fe is beginning the construction of a culvert on Maple avenue to carry off storm water draining along that street.

FULLERTON PLAYS POWER TEAM NEXT

FULLERTON, Sept. 8.—The Fullerton team which opened the season last Sunday by trimming the Tustin aggregation, will play here Sunday, being matched with the Pacific Light and Power Company's team. The latter is rated as one of the fastest semi-pro teams now playing in Los Angeles, and twice defeated the Fullerton club here last year.

Fullerton will be strengthened by the addition of Porter at second and McLean will play the outfield. Either Oliver or Abbott will oppose the visitors and White will be behind the bat.

ALEXANDRIA TO STAGE BILLIARD TOURNAMENT

Beginning Monday evening at 8 o'clock, Manager H. C. Burke of the Alexandria billiard parlors will stage the first of a series of rapid fire three-cushion billiard tournaments. This style of play is new in Santa Ana. Burke intends to put on tourneys at least twice a month and possibly once a week. Six men, two to each of three tables, engage in play, the tables being allotted by drawing. Each team plays twenty points from scratch. By the system of elimination used it is possible for one player to win by playing only two matches. The two leading contenders will play off their match on Tuesday night. A handsome cue will be presented to the winner.

THE CIRCUS IS COMING HERE ON SEPT. 29TH

The Barnum and Bailey Circus is coming to Santa Ana on Friday, September 29.

The first advertising car is in this city today and more than a score of experts are spreading with tack and hammer and paste and brush the flaming lithographic tidings of the approach of the big traveling amusement institution.

CHINESE SANS PROPER PAPERS, IS CHARGED

ANAHEIM, Sept. 8.—The charge against Buck Jung, a Chinese, arrested here recently and now held in Los Angeles under $2000 bond which he has been unable to furnish, is that he has no immigration papers, it has been learned. First reports were that Jung was accused of trafficking in young mulatto women.

CARRIERS TOMORROW DELIVER MAIL ONCE

Tomorrow, Admission Day, will find the banks and public offices closed. The Santa Ana post office, however, will have its stamp and general delivery windows open from 11 to 12 in the morning, and all mail carriers will make one delivery. The Register will be printed.

Unclaimed Letters

The following letters remained uncalled for in the postoffice at Santa Ana, Calif., for the week ending Sept. 9, 1916:

Dean Baptista Anrestoy, Miss Chessie Ashford, C. W. F. Bacher, Miss Lillian E. Bates, R. O. Bardner, Victor Casnelli, Mrs. Nancy Elder, Fred Fortness, Miss Marie Fraser, Mrs. Gladys Green, Hagan & Ross, Mrs. L. J. Haberman (2), Miss Mildred M. Hand, Rev. G. Hill, Wm. L. Locke, W. G. McLain, Mrs. Barclay Morgan, Mrs. John Morgan, E. A. Nelson, Mrs. Walter Nicloson, Mrs. Harry Powell, H. D. Richardson, Johnnie Robertson, Richard H. Rogers, Miss Barbara Sandler, K. C. Song, Mrs. Wm. C. Tralle, Mrs. F. A. Waller, George West, Mrs. Sydney V. West, Harry Whitman, Mac Wilson.

Yenaro Agilar, Aurelio Calderon, Mike Coldron, Juan Camacho, Florentino Castro, Maria Flores, Julia Gomes, Salvadoe Maldonado, Ynez Parga, Miss Meraida Rodriguez, Mrs. Josefa G. Remo, Francisco Ruiz, Juan Venigas, Juan Benegas.

If the above letters are not called for within two weeks will be sent to the dead letter office. When calling please say advertised and give date.

C. D. OVERSHINER, P. M.

ATTENTION
WOMEN'S BENEFIT ASSOCIATION

—All members of the Women's Benefit Association of the Maccabees are requested to attend the regular meeting Friday, Sept. 8th. Important business.

By order of the Lady Commander,
WINIFRED M. BIGGS.

Chas. Land, Tailor for Particular Ladies, has moved to 109 E. Third.

Orange County Business College.

Going to Los Angeles take Crown Stages every ½ hour, round trip $1.00.

NEWS FROM CO. L

NOGALES, Ariz., Sept. 2.—The men are taking it easy this afternoon after being on guard at the Nogales water station for the past twenty-four hours. This is the place where about a year ago there were so many raids made and stock stolen by the raiders.

This is one of the most important outposts in the bunch and the men feel proud of being put in such an important place. It was also the first time that all the men were issued ammunition, which showed the importance of the position. There were three outposts which took fifteen men and three sergeants. The rest of the men were put on interior guard at the pumping plant, house, lumber and along the road.

Privates Bill Stone and Buck Fipps have the reputation of being two of the best sentries in the outfit. None of us doubts it because it looks pretty big to get by these two boys. When they say "halt," it is understood by all concerned that that is what is meant and the order must be obeyed or suffer the consequences.

Private Dick Hawkins was on guard last night at the lumber pile where there was a bunch of wheelbarrows. Dick says that every time he looked them over they had a different position. He must have been nervous.

Taking it all from start to finish, the men of Company L made a good record and their officers are to be complimented on the efficiency of their men.

The spot for guard duty was an ideal place for camping and some of the men said that they would like to be there a week. The trip to the water station was made by the hiking route and record time was made. The distance of about seven miles was stepped off in about two hours' time.

Great things can be said of our cooks, John Tervooran and Slim Jaeger. Of course the kitchen men had to work under difficulties. Last night the cooks gave us a meal that made the men think of home, and this morning we were given mush, fried potatoes, bread and coffee and apple sauce. That was pretty good under the conditions.

Artificer Newton was the whole company yesterday and last evening, as he was top sergeant, company commander, cook and—well, to make it short—he was the whole cheese. Standing retreat and reporting the company in regular form, Newt was chief Bess in the kitchen and said that he had a hard time running his gang. He was the only member of Company L in camp.

A rush order came to the companies that all the kitchens must be finished by tonight at retreat. There is something mysterious about the orders and there have been several guesses made as to what they meant.

Privates Liggett and Spaeth are to leave tomorrow for home under the married and dependent act. It is understood there are others to follow shortly.

The cooks of the camp of the regiment are under difficulties today as they are having a little trouble with the water system.

Another requisition has been put in for new clothes and the men will soon be regular sports. We can dress up with the best of them.

The Fifth California left last night for Sacramento. Although they are known to be going to California it is not sure what they are going for.

There were a couple of raffles held while at leisure at the pumping station, a banjo and a watch being raffled. The winner of the banjo was Private Charles Stearns and the winner of the watch was Private Ernie Hoppa. Stearns will no doubt develop into a great musician.

F. H. MITCHEL.

Real Estate Transfers

(Furnished by the Orange County Title Co.)

Alma A. Snyder to San Pedro Lumber Company—20 acres in section 14-4-11.

Henry Burdorf et ux to Anna Henrietta Miller—10 acres in section 34-3-10.

Same to Henry J. Burdorf—10 acres in section 34-3-10; $10.

Geo. B. Key to Mary F. Key—Lots , 7, 8, block 17, town of Fullerton.

Roy Cole et ux to Lillie D. Martin—Lot 5, block 138, River section, Newport Beach; $10.

F. O. Engstrum to Max R. Wallace—Lot 97, subdivision of block A, East Newport.

East Newport Town Company to same—Lots 94, 95, 99, subdivision of block A, East Newport.

Walter C. Hunt et ux to Arthur Pefley—Lot 7, Orangewood tract; $10.

C. L. McFarland et ux to F. J. Pearce—Lot 62, subdivision of block A, East Newport.

Nettie E. M. Murphy et conj to William A. Nehls et al—Lot 7, block 3, Balboa tract; $10.

M. N. Newmark et al to Merlon A. Quigley et ux—Lot 155, Newmark tract.

Clarence E. Chamberlain et ux to David M. Hamler—20 acres in section 10-4-11; $2000.

David M. Hamler et ux to Ethel H. Chamberlain—Lot 4, Sunrise tract.

Louis Bengolia et ux to Chester G. Stearns et ux—Part of lot 3, A. L. C. Bidder's resubdivision; $10.

Carletta J. Baker et conj to Verne O. Estes et ux—Lot 9, block B, Caldwell & Bitherbee's addition to Orange; $10.

E. D. Waffle to B. M. Chesley, Jr.—East half of north half of lot 10, block A, Buckingham tract.

William J. Cozad et ux to J. C. Craig et ux—Lot 3, block A, Hartley's addition to Santa Ana; $10.

Effie I. Tanner et conj to Mabelle L. Brouse—Lots 5, 6, block 1103, Vista Del Mar tract, Huntington Beach; $10.

Joseph Simmon et ux to M. C. Cohen—10 acres in section 32-4-10; $10.

John F. Rockhold to Carolyn M. Rockhold et al—Lot 22, block 103, Huntington Beach; $10.

William H. Stanton to Amelia M. Rose—Lot 15, block 4, Balboa Island.

Lyda A. Beckman to Frank J. Beckman—Lots 8, 14, J. D. Taylor tract; $1.

Los Angeles Trust and Savings Bank to Charles E. Hampson et ux—Lot 15, block A, Tract No. 1; $10.

Orange County Trust and Savings Bank to J. W. Mitchell et ux—Lot 1, block 23, Laguna Cliffs No. 2; $10.

E. E. Beazley to George C. Welton—20-foot strip adjacent to acreage lot 22, townsite of Fullerton; $1.

Guy G. Crawshaw et ux to John C. Best et ux—Lot 7, block A, Cosart's addition to city of Orange; $2300.

Laguna Beach Company to Zeke Brunson Loucks—Lot 22, block 16, Laguna Cliffs No. 2; $10.

Lizzie Bunting et conj to Thomas Van Ogden—Lot 14, block 13, Polytechnic Villa tract; $10.

E. R. Scott et ux to Aurelia A. Catland—Lot 6, Titchenal's addition to Santa Ana.

Lillian E. Wilson et conj to Charles A. Smith—Lot 4, block 14, Balboa tract.

Charles P. Rice et ux to H. A. Gardner—Part of lot H, Stafford and Tustin tract.

R. E. Parker et ux to W. H. Parker et al—An undivided third interest in lots 33, 34, 36, tract No. 20, George's addition to La Habra; $10.

Wanted for Cash
Small Diamonds, ¼ k up.
Old Gold, Old Silver.
Second Hand Watches.
Mell Smith
304 North Main.

Young Men's Long Pant Suits
$10, $12.50, $15, $17 to $30
Boys' Knicker Suits
(2 pairs pants)
$5.00, $6.00, $7.50, $8.00
New arrivals just in time for school.

Corduroy Knicker Pants $1.50, $1.75.	Blouses and Shirts 50c to $1.50.
Wool Pants $1 to $2.	Caps 50c to $1.
Sweaters $1.50 to $5.	Stockings 25c.

VANDERMAST & SON
THE HOME of GOOD CLOTHES for MEN and BOYS

IS YOUR CORSET FITTED?

Only the woman who wears a fitted corset can tell you how much it means to her comfort, her health, her figure. Indeed, health is the most important factor.

I hold a diploma for corset fitting.

MRS. F. B. WILHELM
509 North Main St.
Corsets—Millinery—Brassieres.

DRAGON BOX CANDIES AND CHOCOLATES
The choicest fruit centers and the most delicious and select coatings.
The gift par-excellence.

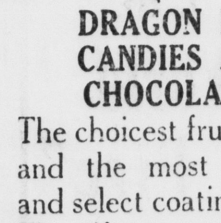

SEND ME THE HARD CASES
The Odd, Unusual, Difficult Eyes are the eyes I like to test. It enables me to prove my methods are superior to all others.
DR. JOHN WESLEY HANCOCK
Optometrist.
Near Postoffice on Sycamore St.
Phone Pacific 277, Santa Ana, Calif.

DRY CLEANING FREE
For a short time we will clean one child's suit free with every $1 order.
All Work Guaranteed.
SANTA ANA DYE WORKS.
219 W. Fourth St. Sunset 137.

Pictorial Review Patterns on sale at Gilbert's. All the new October styles now on sale at Gilbert's.

Lowest Prices for Safe Quality
S. M. Hill
CASH GROCER
THREE STORES
Store No. 1, Fourth and French Sts.
Store No. 2, Fourth and Ross Sts.
Store No. 3, 213 West Fourth St.
Get the cash habit and save money.

Hill's Quality Peanut Butter (we make it fresh every day, not old and rancid), 2 lbs.	25c
Hill's Quality Bread, 2 20-oz. loaves	15c
Moses Best Flour (we have the exclusive agency in Santa Ana on this brand of flour. Others may claim they have Moses Best in another sack. Don't be misled), only	$2.15
Emblem, high patent flour	$1.90
El Gallo Flour	$1.60
Pastry Flour, 9 lb. sack	32c
Corn Meal, 10 lb. sack	35c
Carnation Oats or Wheat	23c
Cream of Wheat	15c
Shredded Wheat	10c
California Flapjack	11c
H. O. Oats	13c
Encore Pancake Flour	11c
Banner Oats, pkg.	9c
Pure Rolled Oats, 7 lbs.	25c
Farina, 5 lbs.	25c
Eagle Brand Milk	15c
Sego Milk, per can	8c
Carnation Milk, 3 cans	25c
All Shoe Polish, 2 for	15c
All 10c Tobacco, 3 for	25c
Vinegar, 2 bottles	15c
Vinegar, per gal.	25c
Soda Crackers, 3 lbs.	25c
Suetene, large pail	$1.35
Crisco	25c, 50c, $1.00, $1.50
Rex Lard, large pail	$1.50
Gallon Pie Fruit, per can	25c
Karo Syrup	10c, 12c, 28c, 55c
White Borax Soap, 7 bars	25c
Bob White Soap, 7 bars	25c
A. B. Naptha Soap, 6 bars	25c
Cocoa Naptha Soap, 6 bars	25c
Ben Hur Soap, 25 bars	$1.00
Mermaid Wash Powder, 2 pkgs.	35c

We guarantee everything we sell.

Better sight makes a brighter world. Our made-to-order glasses improve the sight.
DR. WILCOX, Optometrist.
106 E. 4th St. Phone 200

ATTENTION—HIGH SCHOOL STUDENTS

The new course of study for 1916-17 is now ready and you can get your copy at

SAM STEIN'S, Of Course

210 West Fourth St. Spurgeon Bldg.

Come in and get it.

THE CITY POLICE

TRAFFIC OFFENSES BRING NUMBER TO RECORDER'S COURT

Jitney Driver Fined $3 For Hauling Ten Passengers In His Machine

For breaking traffic rules, three automobile drivers and a fish peddler were before City Recorder Heathman, and each left coin with the recorder.

M. F. Tanner, driver of a jitney, was arrested by Officer Joe Ryan for overloading a five-passenger machine. Ryan counted ten passengers in the machine. Tanner paid a $3 fine.

G. W. French, a stage driver from Los Angeles, was arrested by Officer Pond and paid $5 for cutting the corner at Fourth and Main streets.

For passing a street car on the wrong side, J. T. Ellis of El Centro, arrested by Officer Joe Ryan, paid a fine of $5.

Frank Ocampo, fish peddler, was taken before the recorder by Ryan for leaving his horse standing on the street untied. Ocampo paid $3.

Officer Smithwick arrested T. M. Collester for allowing his machine to stand with the left side to the curb.

Boys Taken Up

At the depots last night, Officer Carter found two boys that he took to be runaways, and so they proved. He turned them over to Probation Officer Scott, who took them to the Detention Home. Tommy Keeling gave his age as 17 and his address as 1007 West Sixteenth street, Los Angeles, and Harry Bush, aged 14, gave his address as 1050 Bonnie Brae street, Los Angeles.

TROUT WILL ARRIVE AT EL TORO AT 2:40

Seven cans of trout fry, each can containing between 2500 and 3000 tiny trout, will arrive at the El Toro station tomorrow afternoon at 2.40 o'clock, and will be taken by truck into the Trabuco canyon for distribution in the Trabuco stream.

NEW WILSON CAMPAIGN PLAN IS ANNOUNCED

CHICAGO, Sept. 8.—J. Brune Kramer, director of the Democratic speakers' bureau, has announced that every member of President Wilson's cabinet will make speeches in the central and western states before the close of the campaign.

Senator Lewis of Illinois, it was announced, will leave Chicago in a few days and follow the route recently taken by Charles E. Hughes. He will speak on the Pacific Coast.

OVERTURNED FORD IS STRIPPED BY THIEVES

James Hoptenstall of Westminster, accompanied by his wife, baby and mother, was driving north on the state highway near Galivan last night, when a tire blew out. Fearing that distaster was about to overtake the party the mother grasped the steering wheel, with the result that the car ran into an eight-foot ditch and overturned. Fortunately the party escaped with a few trifling bruises.

When a garageman from Orange went out this morning to bring the car in he found that thieves had stripped the Ford of everything which they could get loose.

The party was returning from San Diego when the accident occurred.

CLERK FINDS 1930 NAMES ON STORM WATER PETITION

County Clerk Williams and his deputies today completed checking up the signatures to the referendum petition brought to secure a county-wide vote on the order of the Board of Supervisors establishing the United Storm Water District. The clerk will certify that 1930 names of bona fide voters are on the petitions. If a referendum is possible, only 1750 names were needed.

Williams will make his report to the Board of Supervisors on September 16, and the board will doubtless call on the district attorney for an opinion as to whether or not the order is one that can be subjected to a referendum.

PLOT TO BOMB N. Y. SUBWAY IS REVEALED

NEW YORK, Sept. 8—A plot to blow up the subway at 7 o'clock this morning was reported to the police last night. The plotters, it was said, threatened to plant three bombs. One was to be exploded in the tube beneath the East river.

As a result, every entrance to the subway and every platform is guarded by uniformed and plain-clothes policemen.

First word of the plot was received by Theodore Rousseau, secretary to Mayor Mitchel. Rousseau was called to the telephone by a man who said he was secretary to a congressman. He gave his name as Eliason.

The informant said he was riding downtown in a Ninth avenue elevated train and was attracted to three men in earnest conversation.

He heard one of them tell his companion that he (the speaker) had just left a conference of strikers, where, he said, all plans were completed for blowing up the subway.

Ben Turner still writes fire insurance at 113 West Fourth St. Phone 284.

Dr. Jacobs, Santa Ana Painless Dentist. 102½ East Fourth. Phone 253.

AT THE COURTHOUSE

SAYS TERROR CAMPAIGN RUN BY INSURERS

Fight Is Made Here Against Transfer of Fire Loss Case to Los Angeles

Declaring that a campaign fund to terrorize holders of fire insurance policies in Los Angeles has been raised by the board of insurance companies and taking oath that a combine exists whereby one attorney in Los Angeles frequently brings an arson prosecution ahead of the hearing of the civil suit for judgments on a fire insurance policy, Attorney P. H. McPherrin of Los Angeles today made a fight against transferring a civil case from Orange county to Los Angeles county.

McPherrin is attorney for Nellie Hamilton, who is suing the German American Insurance Company and the Scottish Union to collect upon policies issued on 251 South Orange Grove avenue, Pasadena. Attorney W. H. Hindman for the insurance companies moved to change the cases to Los Angeles on the ground that all of the witnesses live in that county.

McPherrin resisted this change of venue proposal, and filed an affidavit in which he admits that F. H. Hamilton, husband of the defendant, is indicted in Los Angeles on a charge of arson, the burning of the Orange Grove residence.

McPherrin alleges that the board companies organized a fund by which it has conducted a "campaign of terror" against persons holding insurance policies. He states that great publicity has been obtained through the Los Angeles papers. The situation arose whereby Arthur Keetch, a deputy district attorney, was always assigned to prosecute arson cases, and "so well did he subserve the interests of the insurance companies," that he retired as deputy district attorney and entered the employ of the board companies. It is asserted by McPherrin that when a charge of arson is brought, Keetch appears with the prosecution as special counsel, and Hindman fights the civil suit for judgment on the policies, a plan that McPherrin declares is working both ends against the middle, the combination playing to bring the prosecution in ahead of the trial of the civil action.

Because of the activities of the board companies' campaigners, McPherrin declares that an atmosphere of suspicion has been aroused in Los Angeles whereby he does not believe it possible for his client to have a fair trial.

Judge Thomas, on the hearing this morning, continued the decision until next week, but stated tot the attorneys that when the time comes to make the decision he is satisfied that he will deny the motion for a change of venue.

Jury Disagrees

Yesterday the jury that tried Herbert Chesley of Santa Ana upon a charge of non-support of his wife was unable to agree upon a verdict. When Judge Thomas discharged the twelve men they stood nine for conviction and three for acquittal.

Chesley on the stand said that he had offered support to Mrs. Chesley and she had refused it. This allegation was denied by Mrs. Chesley. Chesley was defended by Attorney W. W. Simon.

To Make Transfer

The First Church of Christ of Los Alamitos has petitioned the superior court for permission to transfer its property, which has not been used for a long time, to the Southern California Congregational Conference, which has a $500 mortgage on the property. G. N. Watts is president of the church board.

Abstract Filed

An abstract of judgment for $105.78 entered in Los Angeles township court in favor of Arthur T. Neely and against George C. Speer has been recorded here.

Divorce Decree

An interlocutory decree of divorce was given yesterday to W. A. Cornelius against Florence Cornelius. Clyde Bishop appeared as attorney for the plaintiff.

IN THE JUSTICE COURT

MARCH, '15 CHECK BRINGS A WARRANT FOR MAN'S ARREST

On March 12, 1915, Frank Musselman of the Palace Restaurant cashed a $10 check for a man who gave his name as O. G. Messinger. That check was soon afterward returned by the First National Bank of Redondo Beach as worthless. The matter was taken up at the time with the district attorney's office, but not until today was a warrant, at Musselman's request, issued for Messinger's arrest.

Trials Continued

This morning Justice Cox continued the trials of A. Sanchez and Charlie Lamb, charged with selling liquor at Los Alamitos, to Oct. 12.

JITNEY AGENT GOES, CHARGE EMBEZZLEMENT

G. W. Purkey of Santa Ana, jitney agent at Anaheim, has disappeared, and today a warrant was issued for his arrest on a charge of embezzlement.

For a time after he came to Santa Ana fifteen months ago, Purkey was a newspaper subscription solicitor. He then became a jitney spieler at Fourth and Main, and for some time past he has held a position at a jitney station at Anaheim, where he sold tickets for the Crown Stage, for the Valley Lines and for the Passenger Express, all jitney lines.

Wednesday evening he rode to Santa Ana, where his wife, to whom he was married last April, and her three children live. He has not been seen here since Wednesday. The jitney owners estimate that he took away about $70 belonging to them.

C. W. Sullivan of the Passenger Express, swore to a complaint charging Purkey with embezzlement.

INDEPENDENCE BLAZE DESTROYS HISTORIC NEWSPAPER PRESS

INDEPENDENCE, Cal., Sept. 8.—The plant of the Inyo Independent, one of the oldest California newspapers, was destroyed by fire of unknown origin. It belonged to Harry Glasscock, and the loss is about $4000, half insured. The press was the most historic if not the oldest press on the coast, and was valued beyond its intrinsic worth. It was a Hoe press and was taken from New York to Baton Rouge, La., in 1848 by Judge Judson Ames, and was there used in the publication of a Whig sheet called the Dime Catcher, issued in the interest of General Zachary Taylor's candidacy for the presidency.

The next year California's gold finds lured Judge Ames in this direction via the Isthmus. By accident the press was dumped into the Chagres river, but fished out, Ames himself lifting it into the boat after half a dozen natives failed. At Panama he stopped some months and published a paper.

Then he came to Sacramento and published the Pioneer Press and Transcript. Later San Diego, San Bernardino, Aurora, and finally Independence became its home, in 1870.

COLONEL AGREES TO STUMP WEST STATES

NEW YORK, Sept. 8.—Colonel Roosevelt listened to the Macedonian cry of the Republicans and agreed to go West and put more life into the Hughes presidential campaign. Today the Colonel was scheduled to meet Republican and Progressive leaders at his Oyster Bay home and the plans for the tour will be mapped out.

HIGHER PAY SOUGHT BY 25,000 RY. SHOPMEN

CHICAGO, Sept. 8.—Railway executives of twenty-two western lines have resumed negotiations at Chicago, Kansas City and elsewhere with representatives of 26,000 shopmen who are seeking 5 cents an hour higher pay and an eight-hour day. The trades represented include machinists, sheet metal workers, blacksmiths and their helpers. The increase and time reduction, railway officials say, would total perhaps $3,000,000 a year.

Take Blue Line Stage to Long Beach every hour.

Dr. Jacobs, Santa Ana Painless Dentist. 102½ East Fourth. Phone 253

Orange County Business College.

PLANNING BANQUET TO BE GIVEN DEAN BARROWS OF U. C.

Arrangements are being made for a banquet to be given by local Republicans to Dean Barrows, dean of the University of California and head of the department of political science of the university.

Dean Barrows, recognized as one of the ablest lectures in the United States, is to give a lecture on Belgium in Santa Ana at 8 o'clock on the evening of September 14, next Thursday. That lecture will be for the general public and will be non-political.

Local Republicans are going to take advantage of Dean Barrows' visit here to hear his views upon the acts of the Wilson administration in its relations to foreign powers and political science. The address will be along broad, constructive lines.

A committee consisting of Walter Eden and T. E. Stephenson has held a conference with Charles E. Martin of Santa Ana, a University of California student, who is representing Dean Barrows in the matter. It is proposed to have a banquet to be attended by re-united Republicans.

For Long Beach take Crown Stages every hour.

Ladies! See the new Fall creations at Chas. Land's new location, 109 E. Third.

Take Crown Stages for Pomona and ll San Bernardino County points.

Dr. Ada B. Keller, Osteopath, graduate of Kirksville, Mo. Office, 804 West Fourth Street. Phone 238.

FIGHT AGAINST BIG CAL. WINE TAX WON

WASHINGTON, Sept. 8.—There was as much confusion in the two houses of Congress last night as in a girls' seminary on the eve of commencement. Due to this, the adjournment, which had been planned for yesterday was postponed until this morning at 10:30, and finally made certain by the adoption of a resolution in both houses.

The California wine growers obtain a signal victory in the conference committee. The House rate of 10 cents a gallon on the fruit brandy used in fortifying sweet wines was retained, instead of the 55 cents proposed in the Senate bill. This is the one thing for which the California wine people have been fighting because upon it depended the continuance of the wine industry. The Senate tax of 8 cents a gallon on dry wines was reduced to 4 cents a gallon.

The Missouri and Ohio wine growers also were favored in the compromise provisions that permits amelioration up to 35 per cent in the resultant volume, which enables them to produce their lower grade wines very cheaply. Senator Phelan has worked assiduously to prevent the injury that threatened the great industry of California.

(Resident Born Dealer)

The Chicago Store Santa Ana Agents

207 E. 4th St. M. KARP Santa Ana, Cal.

Pastor Russell

AT THE

Opera House

Santa Ana

SATURDAY

Sept. 9th

At 3 p. m.

"The World On Fire"

All Seats Free

No Collection

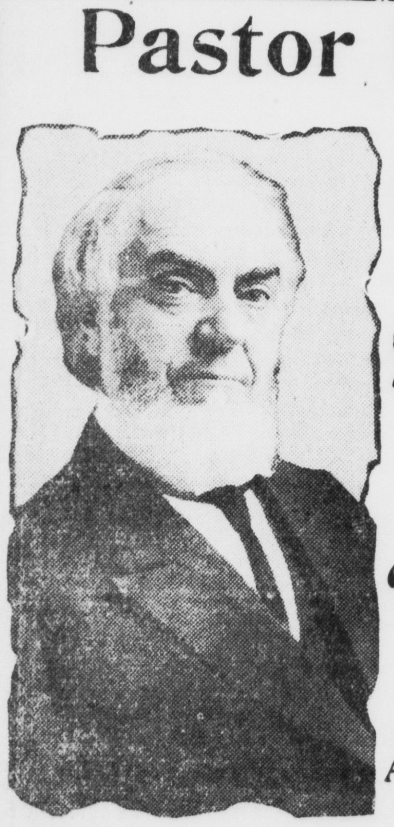

Feeling Bad Tonight? Feel Good Tomorrow!

If you feel "upset," morbid, blue—if you are nervous and restless—if you have a sick headache—if your stomach is sour and you are bilious, take a Foley Cathartic Tablet before retiring.

Your bowels will move in the morning without griping or nausea. If your condition is the result of clogged intestines poisoning your system, you will feel better, for the cause of your distress will be removed.

Foley Cathartic Tablets clear the stomach and bowels, enliven the liver, stimulate the secretion and flow of bile and have a good tonic effect on the whole intestinal tract. They are recommended for indigestion, constipation and dyspepsia. Sold by all druggists everywhere.

Guaranteed by Foley & Co., Chicago, makers of the celebrated Foley's Honey and Tar Compound, for coughs and colds.

Saturday Special

Fresh Nice Veal.

Sh. Pot Roast	12½c
Hamburg	12½c
Sirloin or Round Steak	20c
Short Ribs	10c
Leg of Mutton	15c
Veal Shoulder and Breast	15c
Square Bacon Backs	15c
California Cheese	20c
Lard, lb.	12½c and 15c

Imported Olive Oil.
Fresh Macaroni of all kinds.
Fresh genuine French Bread.

C. MICHELINI.

Richelieu Market

431 West Fourth St.

Sunset 95. Santa Ana, Cal.

ALWAYS THE BEST VALUES IN MEATS
ONLY THE BEST U. S. INSPECTED MEATS

A Real Special for Saturday

Just Look!

100 REAL LAMB LEGS, SPECIAL, PER POUND	17½c
100 POUNDS PORK NECK BONES, PER POUND	5c
SPARE RIBS, PER LB.	10c

Our Saturday Specials

Plate Boiling Meat	8c lb.
Brisket Boiling Meat	7c lb.
Good Shoulder Pot Roast	11c, 12½c lb.
Bacon Backs	17½c lb.

FREE DELIVERY.

GEM MARKET

The Quality Market.

218 W. Fourth. Phones: Home 56; Pacific 175.

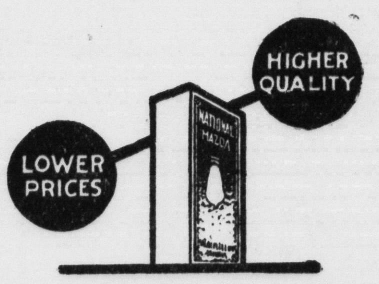

National Mazda Lamps

give Triple Light for the same cost. All sizes at

PALMER'S MOTOR SHOP

Cor. Fifth and Main Sts.

JUST SNAP THE SWITCH

and the Grinnell Lewis Electric Washer does your washing for one cent an hour. It saves your money, strength, and health. Let us show you this machine, or perhaps you would like to try it.

Santa Ana Hardware Co.

C. S. Kendall, Prop.

$1.00 Keen Kutter Safety Razor

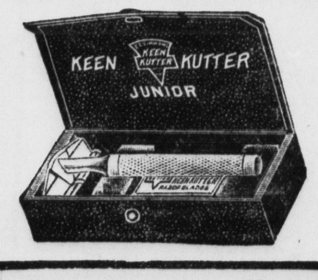

When you pay $5.00 for a safety razor you pay $4.00 for plating, a fancy box, etc. The Keen Kutter $1.00 Razor is all razor—and a "yard wide."

Crescent Hardware Co.

208 E. Fourth St. Phone 123.

CROWN STAGES FOR DEPENDABLE SERVICE

Go to Depot, 505 North Main St. Office open all night
Autos for hire, $1.50 to $2.00 per hour. City Trips, 25c for the car.

	Round Trip		Round Trip
To Los Angeles every ½ hour	$1.00	To Irvine, see schedule	.50
To Anaheim every ½ hour	.50	To Capistrano, see schedule	1.50
To Fullerton every ½ hour	.75	To Pomona, 7 a. m., 2 p. m.	1.75
To Newport every hour	.50	To Huntington Beach hourly	.45
To Balboa every hour	.60	Seal Beach, see schedule	.80
To Whittier every hour	1.00	Long Beach, see schedule	1.00

TEN PAGES TODAY
Section Two
PAGES SEVEN TO TEN

PEOPLE'S PAPER FOR ALL ORANGE COUNTY

Santa Ana DAILY EVENING Register

TEN PAGES TODAY
Section Two
PAGES SEVEN TO TEN

SANTA ANA DAILY REGISTER, FRIDAY EVENING, SEPTEMBER 8, 1916.

HOW WOULD YOU LIKE TO OWN THIS NEW STUDEBAKER-SIX TOURING CAR?

It Is Worth $1200.00 and You Might Win It By a Few Weeks' Work In the Register's Auto-Cash Contest.

Then There Are Cash Prizes Amounting to $1200.00 In Addition to the Automobile—Surely a Good Live Worker Would Win One of Them.

The first count of votes to be made in the Register's contest will take place tomorrow noon, and the result will be published in tomorrow's Register. Soon after that this Contest will really begin—it hasn't begun to begin yet.

NOW, THEN, ALL TOGETHER!

Nearly 100 candidates have been nominated, and the big majority of them have accepted and entered the contest—which makes it all the easier for you to win if you **Get in the Game Now.**

After tomorrow (Saturday) the nomination blank will be good for only 2500 votes. That is, it will be good for 2500 votes just as long as you see "GOOD FOR 2500 VOTES" printed on the nomination blank. And don't think that this offer of 2500 votes is going to last very long. The contest editor will discontinue these votes that go with the nomination blank without notice.

Don't think that there are so many names entered in this contest that if you send in your nomination now you won't stand a chance. **The more names entered the merrier it will be, and the easier it will be for you to win.** If you were in the race with just five or six contestants you would certainly have to accumulate a great many more votes in order to win than you would with fifty or 100 contestants. There will be just so many votes cast in all by the entire list of candidates, whether it be a list of six candidates or sixty. All the candidates have just about an equal number of friends, and those that show the greatest energy and patient persistence will more than likely get the greatest share of these votes and ride home in the BIG STUDEBAKER "SIX" AUTOMOBILE SATURDAY NIGHT, OCTOBER 14.

Those who have pledged their support to their favorite candidate are anxiously awaiting the appearance of the first counted list of votes, which will be published tomorrow.

Will the one who promised to support you be disappointed? Or will he say to some of his household, "Get out the auto or hitch up the rig; my favorite candidate has a good start, and I know where I can get her a couple of subscriptions." Several candidates called at the contest department yesterday to receive receipt books. They never dreamed of entering the contest, but inasmuch as their friends nominated them they are going to "prove up," and these friends will not see them discouraged for lack of assistance. They nominated them to win, and they are going to stand by their favorite until the last ballot is cast.

A ballot for a single subscription appearing opposite your name when the first list of votes is published is enough to inspire confidence in those who will stand behind you in this good-natured contest.

You can cast just as many or as few ballots as you wish to be published in the paper. Votes for subscriptions are good until the end of the contest, and you can cast them at any time.

But you should send in your subscriptions as soon as possible, so that those who have subscribed for the paper in your favor will get it, and can save the coupons for you. The ballots for your subscriptions will be sent you right away, and no one but yourself will know how many votes you have in reserve.

So send in your subscriptions early and often, and no one will be the wiser, and those who have given you their subscriptions will appreciate your prompt attention.

People may want to give their subscriptions to you but they expect you to ask them.

The pluckier you are the more you will be liked. Everyone likes a plucky man or woman. Of course those who are less plucky are liked, too, but they don't arouse the interest of their friends, and of course, they are not apt to win in a contest of this sort.

Now, don't lose a minute. If you have not entered, look up the full page announcement, read it carefully, and then clip, fill out and send in the Entry Blank. Organize your forces and get ready to make a whirlwind campaign.

KEEP PERSISTENTLY AT IT. VOTE EVERY DAY.

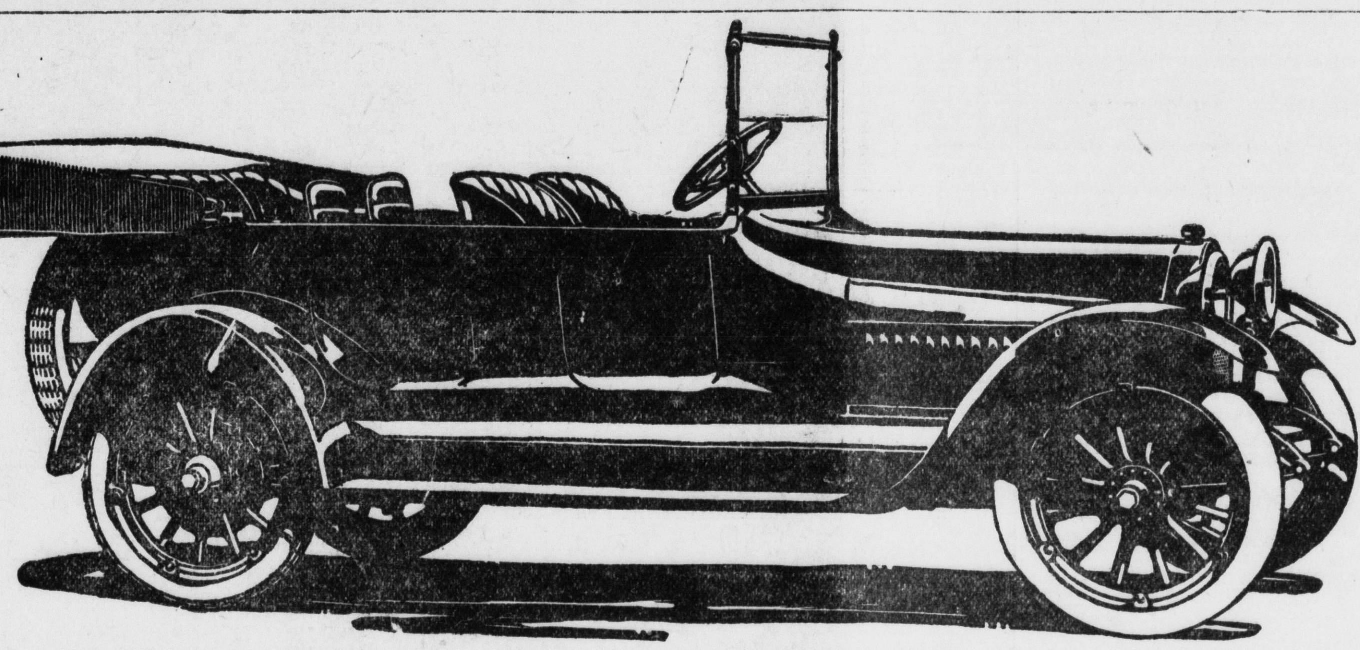

LIST OF NOMINEES AND ENTRANTS TO DATE

DISTRICT NO. 1

Is comprised of all of the city of Santa Ana east of Main street and extending to the city limits.

Fred P. Stever, 2021 North Bush St., Santa Ana.
Miss Sylvia Shields, 801 Minter St., Santa Ana.
Carl Burns, 916 Spurgeon St., Santa Ana.
G. Ben Brown, 621 Wellington Ave., Santa Ana.
Miss Genevieve Read, 509 Cypress Ave., Santa Ana.
Mrs. M. F. Heathman, 802 Bush St., Santa Ana.
Mrs. Tracy Smickle, 728 E. Walnut St., Santa Ana.
Miss Grace Haynes, 1117 S. Main St., Santa Ana.
W. J. Morrison, 511 East Third St., Santa Ana.
Arnold Baer, 220 East Washington St., Santa Ana.
Mrs. A. C. Gonzales, 110 Garfield St., Santa Ana.
Claude Wilbur, 1333 North Grand Ave., Santa Ana.
Miss Bernice Roper, 501 Cypress Ave., Santa Ana.
E. M. Smalley, 825 Cypress Ave., Santa Ana.
T. J. Wilson, 327 East Pine St., Santa Ana.
Victor Morrison, 514 East Fifth St., Santa Ana.

DISTRICT NO. 2

Comprises all of the west part of Santa Ana from Main street to the city limits.

Herman Ranney, 502 Parton St., Santa Ana.
Miss Ella Davis, 407 W. 17th St., Santa Ana.
Chas. Rasmussen, 1231 West Fourth St., Santa Ana.
Miss Neva Armstrong, 622 S. Sycamore St., Santa Ana.
Miss La Rue Fipps, 602 S. Broadway, Santa Ana.
Theodore Gilbank, 1918 N. Broadway, Santa Ana.
Veazzie Wheelock, 1046 W. Pine St., Santa Ana.
Mrs. Lulu Bechtel, 112 W. Santa Clara Ave., Santa Ana.
Hays Fleming, 1006 N. Main St., Santa Ana.
Nelson Grace, 115½ West Fourth St., Santa Ana.
Leonard Love, 1112 West Sixth St., Santa Ana.
Mrs. L. A. Schlesinger, West End Theater, Santa Ana.
Mrs. Margaret C. Gehrett, 315 Halesworth St., Santa Ana.
R. L. Bisby, Spurgeon Block, Santa Ana.
Mrs. J. C. Burke, 401 Ross St., Santa Ana.
Mrs. S. Wheaton, 805 North Broadway, Santa Ana.
Mrs. Frank Trickey, 834 N. Broadway, Santa Ana.
Sam Barker, 432 S. Broadway, Santa Ana.
Mrs. L. A. Schlesinger, 417 South Birch St., Santa Ana.
Mrs. Louise Brown, 922 W. Bishop St., Santa Ana.
Miss Esther Fluor, 838 Ross St., Santa Ana.

DISTRICT NO. 3

The entire west portion of Orange County lying west and north of the Santa Ana river. Including Garden Grove, Huntington Beach, Seal Beach, Anaheim, Fullerton, Brea, Placentia, Olinda, Yorba Linda, Placentia, Westminster and Smeltzer.

Miss Lila Crane, Garden Grove.
Miss Juanita Kutzner, Huntington Becah.
Mrs. T. B. Talbert, Huntington Beach.
Vivian L. Tower, 611 N. Los Angeles St., Anaheim.
Miss Mable Hart, Melrose Ave., Placentia.
Mrs. H. A. Schindler, 224 Pearl St., Anaheim.
Leo McGavern, East North St., Anaheim.
Geo. Croner, clerk at Santa Fe station, Fullerton, Cal.
Arthur Roberts, Westminster.
Max Fuller, Westminster.
Miss Alma E. Plavan, R. F. D., No. 6, Santa Ana.
Mrs. Helen Ensign, Wintersburg.
Miss Hazel Brady, Talbert.
Miss Luella Daniel, 143 Amerige Ave., Fullerton.
Mrs. Emma Betts, R. F. D. 1, Fullerton.
Miss Lillian E. Yaeger, Fullerton.
Mrs. Julius Dietzel, Brea, Cal.
Mrs. Myrtle Johnston, Villa Park.

DISTRICT NO. 4

The entire eastern part of Orange County (exclusive of Santa Ana) bounded on the west and north by the Santa Ana river and extending to the boundaries of the county. In this district are Orange, Tustin, Villa Park, Olive, El Modena, San Juan Capistrano, Laguna, Newport and Balboa.

Miss Lilly Robinson, Prospect Ave., Tustin.
Miss Nellie Clapp, Laguna Beach.
Harry Foor, La Veta Ave., Orange.
Mrs. L. B. Gitchell, 313 East Palmyra St., Orange.
Scott Prather, Laguna Ave., Tustin.
Miss Hope Trickey, Balboa.
Wm. Hazen, Glenn Ave., Tustin.
Leo Millings, 374 S. Shaffer St., Orange.
Mrs. Myrtle Waffle, Lemon Heights, Tustin.
Cassius Paul, R. F. D. No. 7, Santa Ana.
Mrs. Harry Kiser, First St., Tustin.
Mrs. Harry Brookbank, Third and A Sts., Tustin.
Virgil Deaver, Tustin.
Mrs. Russell Hardcastle, Tustin.

Cash Sales Small Profits

BANNER MILLS

Pacific Phone 848—307 French St.

—Quote you today, subject to change, spot cash at the mills, in sack lots—Retail Price, delivery 5c per cwt. extra:

Recleaned Wheat, per cwt.	$2.60
Uncleaned Wheat, per cwt.	2.50
Wheat Shorts, per 80 lbs.	1.75
Heavy Bran, per 80 lbs.	1.40
Heavy Bran, 100 lbs.	1.75
Large Yellow Corn, per cwt.	2.40
Small Yellow Corn, per cwt.	2.45
Cracked Yellow Corn, per cwt.	2.45
Feed Meal, per cwt.	2.50
Milo Maize, per cwt.	2.00
Recleaned Barley, per cwt.	2.00
Uncleaned Barley, per cwt.	1.90
Rolled Barley, per 80 lbs.	1.60
Ground Barley, per 85 lbs.	1.80
Alfalfa Molasses, per cwt.	1.50
Dry Alfalfa Meal, per cwt.	1.35
Scratch Feed, per cwt.	2.45
Chick Feed, per cwt.	2.90
Barley Hay, per ton	17.00
Alfalfa Hay, per ton	18.00
Wild Oat Hay, per ton	14.00
Beet Pulp, per cwt.	1.30

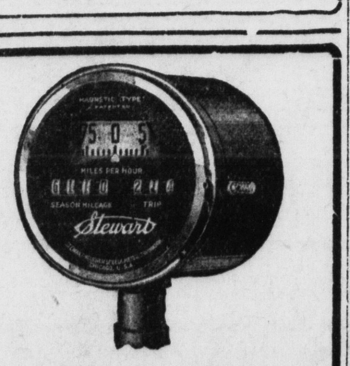

Stewart Speedometer
Complete $8.75

LIVESEY'S
214-216 East Fourth.

WAIST LINE WILL BE LOWERED BY CORSETS THIS FALL, 'TIS SAID

LOS ANGELES, Sept. 8.—Corsets have drifted into the maelstrom of restlessness that has seized the world and like everything else, have revolted. This is the message which was brought to Los Angeles by Anna A. Farrisee, one of the best known authorities on corsets in the country.

She declared that this revolt of the corsets will force the waist line of women to be lowered this fall—but the waist line will be slightly accented; and the skirts will be even shorter. Los Angeles, she finds, is known among the corset manufacturers as one of the best corset centers on the Western Hemisphere, for it is here that 125,000 corsets are sold every year.

Pictorial Review Patterns on sale at Gilbert's. All the new October styles now on sale at Gilbert's.

GERMANS BUILD HUGE ZEPPELINS TO CARRY MAILS OVER ATLANTIC

CHICAGO, Sept. 8.—Two "double" Zeppelins, unarmed, and each with a carrying capacity of sixty tons, have been built in Germany to carry mail between Berlin and the United States, according to statements here by Morris Epstein, agent of the German-American Alliance, who has returned from Europe.

OHIO HAS 1 DIVORCE TO EVERY 3 WEDDINGS

COLUMBUS, O., Sept. 8.—For every three marriages in Ohio last year, at least one divorce suit was started.

For every six marriages, one divorce was granted by Ohio courts and one marriage annulled.

These figures will be cited in the forthcoming report of Secretary of State Charles Q. Hildebrant, soon to be filed with Governor Willis, it was learned here today. Ten years ago Ohio had only one divorce to every twelve marriages. Annual reports of the former secretaries show plainly the divorce evil is gaining ground in Ohio married life.

Hildebrant's report shows it is the wife and not the husband, as generally it is supposed, who tires soonest of the marriage bond.

Melilotus Indica

(Sweet Clover)

For Cover Crop

WALTER L. MOORE

Fourth and Broadway
Both Phones 44

Words will not tell the Charm of Schilling's Tea, nor the subtle difference in its four taste-types

Each taste—Japan, English Breakfast, Ceylon, Oolong—is distinct, different. And one of them is the taste that will make you tea-happy! If you will send ten cents, we will mail you the Taste Packet—the simplest, surest way to pick YOUR kind of tea. It contains four parchmyn envelops of the four taste types—enough to make five or six cups of each kind.

Address:
A Schilling & Company, 333 Second Street
San Francisco

Schilling's Tea

Sold through grocers only. Standard packages, 8-oz. and 1-lb.

Special For Saturday

PORK

Spare Ribs Pork ... 10c Loin Pork Roast ... 20c
Leaf Lard ... 15c Loin Pork Chop ... 22c

BEEF

Prime Rib Steak ... 20c Prime Rib Roast ... 18c
Short Rib Beef ... 10c
Good Pot Roast ... 12½c

BUTTER

Golden State ... 40c Challenge Butter ... 40c
Crystal Spring ... 36c

SMOKED MEATS

Eastern Bacon, by the side ... 25c
Boneless Butts ... 20c
Bacon Briskets ... 17c
Economy Squares ... 15c
Green Ground Bone for the chickens—We grind them fresh daily
We make special prices to Ranchers, and Hotel and Restaurant Trade

FISH

Fresh Fish Every Day
Salted Salmon Strips, 3 lbs ... 25c
Sardines, King Haakon Brand, per can ... 15c
Bloaters, each ... 5c
Salt Mackerel, each ... 10c
Codfish, 2 lb. squares ... 30c

CORN BEEF

Sugar Cured Rolled Corn Beef ... 15c

RELISHES

Heinz's Kraut and Pickles, Catsup, Beefsteak Sauce and Heinz's Worcestershire Sauce

THE CHICAGO MARKET
S. W. SUTTON & CO., Proprietors, 308 East 4th St.
HOME 50; SUNSET 116

GUARANTEED WELDING
done at SANTA ANA VULCANIZING WORKS,
517 North Main

NEWPORT BEACH

FRUIT EXCHANGE HEAD BOOSTER FOR NEWPORT JETTY BONDS

G. Harold Powell Joins With Other Prominent Men In Backing Move

NEWPORT BEACH, Sept. 7.—With the entrance into Newport Bay the other day of the United States revenue cutter Ellington, some idea was given Newport, East Newport and Balboa residents of what may be made possible when the bay is improved.

The ranks of the jetty boosters have been well organized and work is progressing systematically and harmoniously. Each day sees the ranks of the jetty men augmented by new followers. Everyone is beginning to realize that factional differences are too small to be remembered at this time. That the jetties are "the big thing" is acknowledged by all and all are working together for the general good.

Powell Booster

G. Harold Powell, the general manager of the California Fruit Growers' Exchange, in speaking of the proposed bond issue said: "The proposed bonding of the city of Newport for $125,000 for the construction of a jetty wall at the entrance to Newport Bay would, if approved by the citizens, make Newport one of the most attractive pleasure harbors on the Pacific Coast. A safe harbor where yacht clubs could be established, and club houses built would make this harbor the natural haven of the lovers of water sport. No other harbor in Southern California is so beautifully located, none so accessible, and none so safe for every class of craft. I heartily approve of the bond issue, because as a business proposition the city of Newport would benefit vastly by the rare opportunity which the lovers of water sports would quickly avail themselvts of if the bond issue is approved.

Cnarles Cassat Davis, prominent Los Angeles attorney, says: "A jetty will cut out the bar at the mouth of the bay. This out, the yachting clubs and coasters will readily enter and leave the bay. Then these men will pull for us for harbor improvement. Comparatively little work, scientifically done, will remove enough of the shoals in the main bay to make yachting and motor boating safe over a large area. This done, the bay will be the one resort between San Diego and San Francisco for quiet water sports, and then the growth will be by leaps and bounds till the whole bay will be fringed with villas, and in a very short time the charms of the quiet waters, with their chances for boating and bathing, the picturesque shores, crowded with their prety homes, clubhouses, drives and grounds, will combine to make the bay the real Newport of the Pacific. If the city shows its faith in the harbor by building the jetty, Uncle Sam will almost surely send us his engineers and dredges with some cash to help along. The government helps those who help themselves. So it seems to me everybody should push hard for these jetty bonds."

Opportune Time

W. B. Clancy, president of the Citizens' National Bank of Riverside, spoke of the bond issue as a business proposition:

"I believe this is the opportune time for voting the improvement. The bond market is in better condition to absorb bonds at a lower rate of interest than it has been for years. I am heartily in favor of the proposition from the standpoint of a taxpayer and a business man."

A. C. Denman, vice president and general manager of the Southern California Iron and Steel Company of Los Angeles, said:

"There are more wonderful possibilities for development here than any place I know of. The natural facilities are greater here ten to one than in San Pedro. If we had half the money spent here that was spent in San Pedro we would have a harbor next to San Francisco. The minute the jetty is in property values will increase three-fold."

How to avoid Operations

These Three Women Tell How They Escaped the Dreadful Ordeal of Surgical Operations.

Hospitals are great and necessary institutions, but they should be the last resort for women who suffer with ills peculiar to their sex. Many letters on file in the Pinkham Laboratory at Lynn, Mass., prove that a great number of women after they have been recommended to submit to an operation have been made well by Lydia E. Pinkham's Vegetable Compound. Here are three such letters. All sick women should read them.

Marinette, Wis.—"I went to the doctor and he told me I must have an operation for a female trouble, and I hated to have it done as I had been married only a short time. I would have terrible pains and my hands and feet were cold all the time. I took Lydia E. Pinkham's Vegetable Compound and was cured, and I feel better in every way. I give you permission to publish my name because I am so thankful that I feel well again." —Mrs. FRED BEHNKE, Marinette, Wis.

Detroit, Mich.—"When I first took Lydia E. Pinkham's Vegetable Compound I was so run down with female troubles that I could not do anything, and our doctor said I would have to undergo an operation. I could hardly walk without help so when I read about the Vegetable Compound and what it had done for others I thought I would try it. I got a bottle of Lydia E. Pinkham's Vegetable Compound and a package of Lydia E. Pinkham's Sanative Wash and used them according to directions. They helped me and today I am able to do all my work and I am well." —Mrs. THOS. DWYER, 989 Milwaukee Ave., East, Detroit, Mich.

Bellevue, Pa.—"I suffered more than tongue can tell with terrible bearing down pains and inflammation. I tried several doctors and they all told me the same story, that I never could get well without an operation and I just dreaded the thought of that. I also tried a good many other medicines that were recommended to me and none of them helped me until a friend advised me to give Lydia E. Pinkham's Vegetable Compound a trial. The first bottle helped, I kept taking it and now I don't know what it is to be sick any more and I am picking up in weight. I am 20 years old and weigh 145 pounds. It will be the greatest pleasure to me if I can have the opportunity to recommend it to any other suffering woman."—Miss IRENE FROELICHER, 1923 Manhattan St., North Side, Bellevue, Pa.

If you would like special advice write to Lydia E. Pinkham Med. Co. (confidential), Lynn, Mass. Your letter will be opened, read and answered by a woman and held in strict confidence.

TALBERT

QUEEN ESTHER CIRCLE SOCIAL TO BE SEPT. 16

TALBERT, Sept. 7.—The Queen Esther Circle will hold its monthly social, a weinie bake and a parcel post social sale, at the home of Mr. and Mrs. S. E. Talbert on the evening of September 16. There will be packages for the little folk sold at 5 cents each and many things useful to older folk for 25c each. The returns from these socials go to the church piano.

Mrs. Jepson of Los Angeles, who owns a ranch near Talbert, made a business trip in this vicinity last Wednesday.

The Newbert and Talbert dredgers laid off for Labor Day.

Will Deveney has some teams scraping sand from around the river bridge east of Talbert and filling in between the railroad grade and the approach to the concrete bridge so they can cross with the dredger.

S. E. Talbert started in threshing beans at his ranch in Paulerino Thursday.

J. R. Randall was a visitor at the F. D. Plavan home Sunday.

Miss Alma Plavan visited Mrs. J. R. Randall of Santa Ana Sunday.

Miss Mildred Meade was a visitor at the home of Robert Gisler Saturday.

Robert Gisler has purchased a new caterpillar engine.

Joe Parsons and Mr. George motored to Kern county on a deer hunt last Thursday and returned last Sunday.

Mrs. J. O. Harper and children spent last Sunday in Orange County Park.

Frank Burke, Stephen Fox and Gus George motored to Orange County Park Sunday and on Sunday evening they motored to Seal Beach.

Miss Florence Smith of Talbert and Mr. and Mrs. D. Anderson of San Joaquin went dove hunting last Friday.

Mr. and Mrs. Shanks of Santa Ana were visitors at the Talbert ranch last Thursday.

Miss Mary Mueller returned home Sunday from a week's vacation in Hermosa.

L. Donaldson of McFarland, Cal., who formerly blacksmithed at the Talbert ranch, while on his vacation paid a visit in this vicinity.

Mrs. Grover McCuistion and her two sons, Harold and Oscar, were visitors at the home of Dan Duzan and wife last week.

Miss Anna Crist of Santa Ana visited her parents, Mr. and Mrs. J. H. Cox, Sunday.

Mr. and Mrs. W. O. Ater went to San Diego Saturday and visited the fair grounds and returned on Monday.

Mr. Plavan made a business trip to his ranch in Riverside, accompanied by Wilma Plavan and Miss Dahlia Malan.

PERSONAL AND SOCIAL NEWS NOTES FROM ORANGE CITY

ORANGE, Sept. 8.—Miss Hazel Danner and Orlo Hobbs, well known and popular young people of Orange were united in marriage at a pretty ceremony at the home of Mrs. T. M. Flippen at 10 o'clock yesterday morning.

The Flippen home was tastefully decorated in fern and Cecil Bruner roses for the occasion. The bride wore a pretty tailored going-away suit and carried a bouquet of Cecil Bruners. Rev. Galbraith performed the ceremony.

After refreshments were served, the happy pair left in Mr. Hobb's car for San Diego, where they will spend the honeymoon. On their return, they will make their home in Orange.

The guests present were: Mr. and Mrs. W. C. Waechter, Fred Hobbs, Mr. and Mrs. C. R. Valentine and son Vernon, Mrs. E. A. Hobbs, Clarence Hobbs, L. J. Danner, Lolita and Gwenavere Danner, Mr. and Mrs. Delbert Danner and son, Mrs. T. M. Flippen, Misses Jeffie and Florence Flippen.

The bride is the pretty daughter of L. J. Danner, and was a graduate of this year's class of the Orange high school. The groom is a worthy and industrious young rancher, and both have a host of friends, who will join in good wishes for the pair.

* * *

The wedding of Miss Florence Watson and Mr. Herbert Boeckler, a well-known young Olive couple, was celebrated yesterday in San Diego. It was planned as a surprise to their local friends, but the secret escaped and found its way to the reporters.

This makes the second invasion of the Watson family by Dan Cupid in two days. The bride is a daughter of Mr. and Mrs. Jonathan Watson, of the Santa Ana canyon, and is a sister to Errol T. Watson, whose wedding took place in Los Angeles Wednesday.

Mr. and Mrs. Boeckler and Mr. and Mrs. Watson will spent their honeymoon together in San Diego, the latter couple going there yesterday after their wedding.

Mrs. Boeckler, who has been raised in this vicinity, is a former Orange high school girl, who, like two of her brothers, figured prominently in high school athletics. She was a member of the girls' basketball team that won the state championship.

The groom is a former Nebraskan, who, during the brief period he has lived in this vicinity, has won many friends. He is a young man of splendid qualities, who is rapidly becoming well known and well liked in Olive business circles.

* * *

The Veteran Rebekahs of Orange were guests of Mr. D. P. Crawford Wednesday at her pretty home on North Glassell street. Thirteen members enjoyed the occasion.

The rooms were given added charm by decorations of roses in the living room and geraniums in the dining room. It was planned to invite the Veteran Rebekahs of Santa Ana to join the local veterans in an all-day meeting at the I. O. O. F. hall on October 3.

* * *

Mr. and Mrs. H. A. Brown and family and Miss Hazel Crawford drove to Buttonwillow Tuesday with Miss Naomi Crawford, who returned to her home there, after a visit in this city.

Ed Ward, Percy Davis and George M. King returned Wednesday night from a two-days' fishing trip at Arch Beach. They report good fishing.

Mr. and Mrs. M. V. Allen and family and Mr. and Mrs. W. H. Peterkin motored to San Diego for a short visit.

GOTHAM HOTELS SHOW FAT PEOPLE HOW TO EAT AND GROW THIN

NEW YORK, Sept. 8.—The craze to reduce which has been so rampant among obese male and female New Yorkers today inspired New York hotels to cater to the seekers after slenderness with especial menus.

One big hotel has employed an expert in dietetics to prepare food that can be eaten with all the recklessness of a stevedore and at the same time not endanger the embonpoint.

The new daily menus are called 'Madah Menus" and across the top in quotations is the line, "Eat and Grow Thin Suggestions." Here is the luncheon menu:

Cold fish, in vinegar, radishes, puree of spinach, broiled veal cutlet, boiled onions, beets, compote of stewed fruit and assorted fresh fruit.

Dinner dishes include broiled chicken giblets with mushrooms, roast spring lamb, chicory, tomato or cucumber salad and fresh fruit compote.

For Long Beach take Crown Stages every hour.

REALTY MARKET ABOUT ORANGE REVIVING

A Number of Recent Sales Show Healthy Trend of the Period

Orange Semi-Weekly Post: Indicating a revival of the realty market, after a dull summer, is the announcement made in the last few days of a number of important transfers of city and ranch property.

Edwards & Phillips Saturday announced several sales, among them a ten-acre orange grove east of Anaheim to J. L. Hutton of Orange. The ranch was formerly owned by Mr. Sharra. The price paid is reported to have been $25,000.

Another important ranch sale, it is reported, is that of the Arthur Bennet orange grove near Orange. It is understood that the price paid for this was $30,000. Mr. Bennet, who is reported to have closed the deal himself is out of town and the report of the sale and price cannot be verified.

W. A. Phillips last week announced the sale of a cottage owned by him at the corner of Culver and Terry to J. D. Brown of McPherson. Mr. Brown will rent the cottage for the present but he may later decide to move into it.

Last week Moore & Dozier announced the sale of the F. L. Ainsworth house on West Chapman avenue. This was bought at a reported price of $2600 by A. C. Tibbetts, who recently came here from Kansas. Mr. Tibbetts will move his family into the house at once.

MELTING GOLD COIN FOR JEWELS HALTED BY BRITISH SOLONS

LONDON, Sept. 8.—England's famous Defense of the Realm Act, that elastic piece of legislation framed by Parliament at the beginning of the war, again has been stretched. This latest stretch prohibits the melting down of gold coins.

This measure became necessary, it was learned, because of the enormous wastage of the nation's gold reserves caused by the reduction of gold coins for the manufacture of jewelry for which the exceptionally high wages of war workers have created an extensive demand.

DON'T NEGLECT YOUR COLD

Neglected colds get worse, instead of better. A stuffed head, a tight chest must be relieved at once. Dr. Bell's Pine-Tar-Honey is Nature's remedy. Honey and glycerine heal the irritated membrane, antiseptic tar loosens the phlegm, you breathe easier and your cold is broken up. Pleasant to take. Dr. Bell's Pine-Tar-Honey is an ideal remedy for children as well as grown-ups. At your Druggist's, 25c.

Good Advertising

Atascadero News, August 12: Out from San Luis Obispo County this month to every corner and quarter of the United States and to many foreign countries, will go by mail the first issue of the Woman's National Magazine, to hundreds of thousands of homes. It is safe to say that not one in ten thousand of the people who will receive and read this magazine ever heard of San Luis Obispo County, or knows that it is on the map. To have a magazine with the largest circulation of any publication on the Pacific Coast, published in this county, is not going to hurt the county.

Consider

the purchasing power of such an army of readers, most of whom have a natural desire to own a home in California. Templeton-Paso Robles district is immediately north of the Atascadero Colony and is already feeling the stimulus of nation-wide publicity.

Right now is a good time to visit the locality and see the fine Bartlett Pears, French Prunes and Almonds being harvested and see the walnuts, apples and other fruits on the trees—all grown without irrigation. Drop me a one cent postal with your name and address plainly written; the booklet I will send you will give you much valuable information.

J. A. Timmons

2220 N. Main St. Phone 644-J.

That Tempting Dixie Baking

Use this Sperry Recipe and you will produce one of those Southern baking triumphs that delighted hundreds of thousands at the Panama-Pacific Exposition, where

Sperry Recipe for Dixie Doughnuts.

2 eggs, beaten light
3 even tablespoons melted butter
4 cups Sperry Flour
1 cup sugar
1 cup sour milk
½ teaspoon soda
1 saltspoon each of cinnamon and salt

Enough more flour to make just soft enough to roll out. Mix the dough rather soft at first. Have the board well floured, and the fat heating. Roll only a large spoonful at first. Cut into rings with an open cutter. Mix the trimmings with another spoonful. Work it lightly till well floured and roll again. Roll and cut all out before frying. The fat should be hot enough for the dough to rise to the top instantly. (17)

SPERRY FLOUR

was awarded the Grand Prize, the highest possible honor.

You are always certain of uniform baking results when you use Sperry Flour—whether it be in making bread, cake, pie, biscuits, muffins, doughnuts or the 100 and 1 other things that flour is used for. Every ounce of Sperry Flour is subjected to 7 distinct scientific and practical tests to make sure of absolute uniformity in gluten quality and content.

Order Sperry Flour of Your Grocer

SPERRY FLOUR COMPANY

There is a Sperry Mill within 150 miles of every home in California

-all food is more daintily seasoned when you use

LESLIE SALT

in the convenient sidespout package

It's Summer Now

You expect your labors during this season to carry you through the unproductive winter. So it is with life, you expect the summer days of youth to harvest enough for your needs during the winter months of life.

Make a good start now by opening a bank account. Add to it regularly so that your last years may be spent free from the worries of an unprepared for old age.

The Farmers and Merchants National Bank

and

The Home Savings Bank

of Santa Ana

4% paid on Term Deposits.

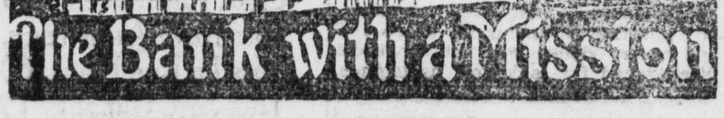

The Bank with a Mission

CHIROPODY

For Tired, Burning, Aching Feet
Latest Painless Methods
Corns, Bunions, Ingrowing Nails Treated and Cured

TURNER TOILET PARLORS

Sanitary White Shop.
Phone 1081. Upstairs.
117½ East Fourth St.

RADIATORS, LAMPS AND FENDERS REPAIRED.

Agent for McFarland and Flexo Copper Radiator Cores.
Radiators made to order—Mufflers Repaired—All Work Guaranteed.

Orange County Radiator Works Cor Fifth and Spurgeon Streets.

Phones: Pacific 1403J; Home 6221.

CASTORIA

For Infants and Children

In Use For Over 30 Years

Always bears the Signature of Chas. H. Fletcher

MADE FOR LONG WEAR

That is the kind of harness we sell. When you buy here you are sure you will not need a new harness for some time to come. The many different styles in light and heavy harness at exceptionally low prices, quality considered, afford you ample choice in your selection.

WM. F. LUTZ CO.

Fourth and Spurgeon Sts.

HOUSEHOLD FURNITURE INSURANCE

½c a day for $500.00. 1c a day for $1,000.
You can't afford to run your own risk.

O. M. ROBBINS & SON—INSURANCE.

402 North Sycamore St. Rossmore Hotel Block.

Turn Opportunities Into Dollars

Don't turn down the many little opportunities to economize and save—but turn them into dollars by taking advantage of them.

We invite your account.

4 per cent Interest Paid on Savings Accounts.

CALIFORNIA NATIONAL BANK

Santa Ana, Cal.

The Registers' Directory

OF AUTOMOBILES, GARAGES AND ACCESSORIES

BUICK VALVE-IN-HEAD MOTOR CAR
ORANGE COUNTY GARAGE CO.
425-427 East Fourth St. Santa Ana, Cal.

Radiator Trouble? Auto Sideline Shop, 207 French St.
W. T. Rutledge, Prop.
Radiators, Windshields, Tanks, Lamps and Fenders repaired.
Hydrogen flame for difficult work.

Griffith Lumber Company

LUMBER CEMENT
ROOFING MILLWORK
Both Phones 7. 1022 East Fourth St.

"HENDRIE TIRES are MIGHTY GOOD TIRES"

5000 miles, Plain; 5500 miles, Non-Skid, Guaranteed
Are Sold by ROBT. GERWING, Distributor
312 North Broadway, at Moderate Prices. Vulcanizing, 25c

Laguna & Arch Beach Stage

Peacock's Laguna and Arch Beach Stage leaves the White Cross Drug Store, Fourth and Sycamore, at

	Lv. Laguna B.
9:15 a. m.	7:30 a. m.
10:15 a. m.	8:00 a. m.
2:15 p. m.	10:40 a. m.
4:15 p. m.	2:15 p. m.
5:15 p. m.	4:00 p. m.

Depot, 416 North Sycamore.

Special Sunday Only
Leave Santa Ana at .....9:30 p. m.
Leave Laguna Beach at 6:30 p. m.

Be Sure It's Peacock's.
Both Phones 42.

Are You Going to Move?

If so, let us figure with you on doing your job. We Move Household Furniture Anywhere, Any Time, Any Distance.

Heavy Loads and Long Hauls Our Specialty—Motor Trucks or Wagons.

Santa Ana Commercial Co.

Transfer Dept. 1105 East Fourth St.
Phones: Sunset 66; Home 366.

HOTELS FOR HEALTH OR PLEASURE **RESORTS**

LOST — RHEUMATISM AND STOMACH TROUBLES. FOUND—HEALTH AND HAPPINESS AT MURIETTA HOT SPRINGS, MURIETTA, CAL. America's finest Sulphur and Mud Baths and Swimming Pool. Booklet on information bureau, or by writing. Fritz Guenther Prop. H. Guenther, Manager.

Melilotus Clover

A No. 1 Quality.

6c Per Pound Delivered

J. D. SPENNETTA. PHONE ORANGE 512.

THE MARKETS

NEW YORK, Sept. 7.—Ten cars Valencias, one car lemons sold. Valencias firm and generally slightly higher on small sizes. Lemons fully 50 cents higher. Weather fair.

VALENCIAS	Avge.
Old Mission, xf., Chapman	5.90
Old Mission, fy., Chapman	5.00
Pico, S.T. Ex.	3.60
La Puente, S.T. Ex.	3.10
Dos Palmas, S.T. Ex.	4.30
El Toreador, S.T. Ex.	3.95
Colombo, S.T. Ex.	3.65
GRAPEFRUIT	
Orchard	$4.00
LEMONS	
Homer, ventilated	$6.05
Camel, ventilated	5.20

Philadelphia Market

PHILADELPHIA, Sept. 7.—Four cars sold. Market is unchanged.

VALENCIAS	Avge.
Bird Rocks, Or. Ex.	$4.75
Banana Belt, Or. Ex.	4.35
Tree Ripe, Or. Ex.	3.55
LEMONS	
Quail, O.K. Ex.	$6.25
Moose	6.30

Boston Market

BOSTON, Sept. 7.—Seven cars sold. Market is unchanged.

VALENCIAS	Avge.
Monopole, A.C.G. Ex.	3.95
Echo, S.T. Ex.	4.50
Mother Colony, S.T. Ex.	4.80
Caledonia, S.T. Ex.	4.45
Pinnacle, O.K. Ex.	4.65
LEMONS	
Aristocrat, S.T. Ex.	$5.85

LOS ANGELES PRODUCE MARKET

Valencia oranges were a little easier yesterday when the Sunkist variety was cut to $4.75 a box. Eastern demand for California oranges has fallen off quite a bit of late, and this is the reason advanced for the lower values Thursday. Peaches are cheaper in the fresh fruit list, and the range of quotations yesterday was all the way from 75 to 90 cents a lug. Clingstone peaches are of course the most expensive, but the price for the same today is fully 25 cents below prices ruling a week ago. As a matter of fact, receipts of peaches have increased so heavily during the past ten days that dealers were forced to lower their prices if they wanted to keep their stocks cleaned up from day to day. Cantaloupes coming into the market now are all in small crates, the large pineapple crates having dropped off the market. German prunes are on hand at $1.65 to $1.75 a crate, and French and Italian varieties are selling for the same values.

As a natural result of the sharp upward movement on grain which has taken place in the last thirty-five days, prices for rolled wheat and rolled oats have been advanced repeatedly of late by local jobbers.

Butter and eggs were again advanced at yesterday's session of the Produce Exchange.

CURRENT PRICES

[The following market prices on poultry and eggs, fruits and vegetables are compiled daily for the Register, based on the quotations prevailing on the Los Angeles produce exchange for the business day preceding. Every effort is made to keep these quotations accurate and down to the latest possible available figures.]

CITRUS FRUIT

Valencias, $3.50@4.75.

Lemons, $4.00; packed, $5.25@$5.50; juice, $2.50; grapefruit, $3.00@$3.50; limes, $1.10 basket.

GREEN VEGETABLES

[These quotations are for first-class shipping stock.]

Alligator pears, doz	6@9
Artichokes, per doz.	75@1.00
Beans, Kentucky Wonder	5½@6½
Beans, wax, lb.	4@5
Beans, lima, lb.	3@4
Cabbage, sack	90@1.00; lb., 1½
Carrots, doz.	30
Eggplant	2@3
Celery, doz.	60@65
Cucumbers, lug	35@45
Chile, green, lb.	5½
Green corn, lug	45@55
Horse radish	12
Onions, green, doz.	17½@20
Okra, lb.	7@9
Oyster plant, doz.	40
Leeks, doz.	40@50
Lettuce, crate	1.25
Lettuce, common, per doz.	30
Chicory	40
Escarole	35@40
Parsley, doz.	20
Parsnips, doz.	30
Peas, Telephone, lb.	5@6
Peppers, lb.	8@9
Peppers, Bell, lb.	5@6
Spinach, doz.	20
Mint, doz.	40
Cream small squash	35@40
Rhubarb	70@1.00
Crooked-neck squash, lug	35
Squash, Hubbard, lb.	2@2½
Summer squash, lug	35@45
Tomatoes, lug, 50@75; crate	45@55
Turnips	30
POTATOES	
Northern, cwt.	$2.20@2.40
Sweet, Merced, cwt.	2.75
Sweet, local, lb.	2¾
FRESH FRUIT	
Bananas, per lb.	4½
Cantaloupes, Paul Rose	1.10@1.35
Casabas, lb.	1½
Figs, Calmyra, box	1.00@1.10
Nectarines, lug	1.90@2.00
Peaches, luf	75@90
Pears, Bartlett, box	2.10@2.25
Quinces, lug	35@50
Watermelons, lb.	1@1¼
POULTRY (Prices to Producers)	
Broilers	19
Fryers	16
Roasters	16
Old Cocks	9
Hens	14@19
Turkeys	20@24
Ducks	14
Geese	14
Squabs, Pigeons, doz	2.00@3.00

EGGS

Fresh ranch eggs, case count, 36; candled, 38@40.

Butter, creamery extras, lb., 33; firsts, 31.

Directory of Santa Ana's Exclusive Shops

The Firms Whose Advertisements Appear Below Are Specialists in Their Respective Lines.

Here is listed as a ready reference the principal business firms in their various lines. You will make no mistake in giving them your patronage.

RENOVATE YOUR RUGS

Send them to us when you want them thoroughly cleaned, and we will guarantee you a job that will give you perfect satisfaction from every standpoint. We take the greatest pains with every job sent us and ensure your satisfaction at all times with our work and our moderate charges. No rug is too heavy or too large for us to handle.

THE SUITORIUM

Sunset Phone 279. 403 East Fourth St. Home Phone 505.

A Home Industry. Your Patronage Solicited.

Packages Called For and Delivered.

Triangle Auto Express

FRANK VEGELY, Prop.

Leave Santa Ana, 7:00 A. M. Leave Los Angeles 2:00 P. M.
Leave Santa Ana, 8:15 A. M. Leave Los Angeles 4:00 P. M.

VEGELEY'S GARAGE, 210 N. Main St. Phones: Sunset 61; Home 139

323 EAST NINTH ST. Sunset Broadway 6512

ICE, LIME, PLASTER, HAY, FEED AND POULTRY SUPPLIES

BOTH PHONES 59 Prices Right R. R. SMITH

Fourth and Birch Sts., Santa Ana.

Try the Sanitary White Market

Newly Remodeled, Strictly Modern and Clean.

BEST HOME DRESSED MEATS

No extra charge for cleanliness—our prices are no higher than others, quality considered.

ALWAYS THE BEST OF FRESH AND SMOKED MEATS.

Bergman & Obarr—Two Markets

Fourth Street Market, Fourth and Broadway. Either Phone 24.

Palace Markete, Odd Fellows Bldg. Sunset 257.

HORSE AND MULE MARKET.

Grading Contracting. Horses and Mules for sale or hire.

C. M. McCain, 2nd and Main Sts.

Everything Electrical

Electric Fixtures and Wiring, Dynamos, Motors, Supplies and Repairing.

COPE ELECTRIC CO.

306 North Sycamore St. Pacific 1113; Home 4832.

I Specialize on Quality

Coffees, Teas, Spices, Extracts, Butter and Eggs at Lowest Prices.

S. & H. Stamps given. Double stamps Wednesdays.

Good Grades Coffee at 18c, 22c, 25c, 30c, 35c, 40c.

THE LION COFFEE HOUSE, 113 West Fourth.

C. F. CARLSON A. B. GOFF

CARLSON & GOFF PLUMBING CO.

Repair Work a Specialty.

Home 212, Pacific 1341.

Estimates Furnished.

603 NORTH MAIN ST. Formerly occupied by E. A. Bell.

Henderson and Indian Motorcycles---On Easy Payments

MOTORCYCLE TIRES, ACCESSORIES AND REPAIRING.

A. H. Small, Distributor Sixth and Main. Phone 1147.

VICTOR AND COLUMBIA RECORDS

Always a Complete Stock on Hand.

Victrolas, Grafonolas, Pianos and Player Pianos.

SHAFER'S MUSIC HOUSE 119 West Fourth St.

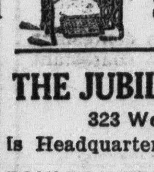

Singer Sewing Machines

EXPERT REPAIRING OF ANY MAKE MACHINE.
MACHINES FOR RENT—ALL KINDS OF SUPPLIES.
BARGAINS IN SLIGHTLY USED MACHINES.

SINGER SEWING MACHINE CO., 316 W 4th.

F. W. Bows, Mgr. Sunset Phone 482W.

THE JUBILEE HATCHERY

323 West Fourth St.

Is Headquarters for everything in

POULTRY FEED AND SUPPLIES. BABY CHICKS, POULTRY AND EGGS.

French Street Shoeing Shop

F. T. DEAVER, Prop.

General Blacksmithing,

Also Forging and Spring Work.

Expert Workmanship. Satisfaction guaranteed.

308 French St. Pacific 1184.

NOTICE INVITING BIDS

Santa Ana, Calif., Sept. 6, 1916.

In pursuance of a resolution of the Board of Supervisors of the County of Orange, Cal., adopted September 6, 1916, directing this Notice, notice is hereby given that the said Board will receive at its offices at the Court House at Santa Ana, at or before the hour of 2 o'clock p. m. of October 4, 1916, sealed bids or proposals for the construction of a four inch, sixteen feet wide concrete pavement on Myford Road extending from State Highway northeasterly a distance of about three-fourths mile.

Bids must be made on the form provided for the purpose, addressed to the Board of Supervisors, Orange County, Cal., and marked "Bid for Myford Road."

The work is to be done in accordance with the profiles, plans and specifications adopted by the Board of Supervisors on file in the office of said Board and in the office of the County Surveyor in the Court House.

Each bidder must submit with his proposal a satisfactory check certified by a responsible bank and payable to the order of the County of Orange, for an amount not less than five per cent of the aggregate sum of the bid, as a guarantee that the bidder will enter into the proposed contract if the same is awarded to him, and in event of failure to enter into such contract said check shall become the property of the county.

The amount of the bond to be given to secure a faithful performance of the contract for said work shall be 25 per cent of the contract price thereof, and an additional bond in an amount equal to 50 per cent of the contract price for said work shall be given to secure the payment of claims for any material or supplies furnished for the performance of the work contracted to be done by the Contractor, or any work or labor, of any kind done thereon, and also will be required to furnish a certificate that he carries compensation insurance covering all his employees upon work to be done under contract which may be entered into between him and the said county for the building of said road.

Under these specifications the County of Orange will furnish the necessary sand, crushed rock, gravel and cement, f.o.b. cars nearest freight siding to said work.

Copies will be furnished intending bidders upon application to the County Surveyor of said County for which a deposit of three ($3.00) dollars will be required, same to be returned on the filing of bid, and the return of plans and specifications.

The Board of Supervisors reserves the right to reject any and all bids.

By order of the Board of Supervisors of the County of Orange, State of California.

W. B. WILLIAMS,
County Clerk.

DISSOLUTION OF PARTNERSHIP

Santa Ana, California, August 11, 1916.

To whom it may concern:

Notice is hereby given that the partnership heretofore existing between C. L. Devine and Frank F. Follett, the certain partnership known as Devine & Follett and located at 501 North Main Street, in the City of Santa Ana, California, has this day been dissolved by mutual consent, the said Frank F. Follett retiring from said partnership, the aforesaid business to be continued by the aforesaid C. L. Devine at the same location, 501 North Main Street, City of Santa Ana, California.

All outstanding claims in favor of the said partnership will be collected and all debts of said company will be assumed by the remaining member of the said firm.

DEVINE & FOLLETT,
By C. L. Devine.

AUTO STOLEN, FOUND

ANAHEIM, Sept. 8.—Wednesday, in company with his father, Rev. C. H. M. Sutherland, Lawrence Sutherland went to Los Angeles to register at the University of Southern California.

He left his Ford in a public parking place while registering and returned later to find it gone. The police found it yesterday.

A sweater, overcoat and lap robe were taken.

Register Result Getters

HEMET PROPERTY

For Sale or Exchange—We spent some time last week and listed some extremely good values and would be glad to talk with you about them.

3 acres with good 8-room house, price $4500. Will take house and lot here, same value.

80 acres of fine water bearing land, extra good for alfalfa or fruit, close in, at $150 per acre; half cash, balance time.

15 acres—8 acres in alfalfa. Family fruit, good pumping plant, 7-room house, barn, price $8500. Mortgage $1500. Will take house and lot.

20 acres—12 acres in alfalfa, good pumping plant, good house and barn with cement floor for cows, 11 head of cows, 2 horses and other stock, farm implements to work the place. Price $12,000. Worth $3500. We take income property to value.

20 acres—10 acres alfalfa, 10 acres in fruit good house and barn, well water stocked, and fine corner. Price $12,000. Will take Santa Ana.

WELLS & WARNER
Sunset 922 Home 72

Wanted—Miscellaneous

SACKS WANTED—10,000 good barley sacks. Wanted, sacks, rubber, metals, any amount, for spot cash. Santa Ana Second-Hand & Junk Dealers. Sunset 188. 419 East Fourth St.

WANTED—Wood sawing with power saw, by cord, hour or job. Adams & Gruell. Phone 628-W, after 6 p. m.

WANTED—500 men and women to attend the annual entertainment at the Labor Temple, Sept. 12, 1916.

WANTED—To repair your boy's bicycle before school opens. We repair all makes. Geo. C. Post.

WANTED—$2500 for three years; real estate security. Call Orange 224.

WANTED—A baby push cart. Phone 494-M.

WANTED—A 5 to 10-acre ranch suitable for small stuff. Must be good friable soil and have water developed or possible of development. Address P. O. Box 30, Laguna Beach.

WANTED—You to see our new Fisk bicycle tires, guaranteed, only $2.50. Geo. C. Post.

WANTED—$6500, three or five years, 6 per cent, young Valencias near Anaheim, worth $25,000. Address "Owner," G, Box 96, Register.

WANTED—A clear lot for equity in one or two strictly modern bungalows. Well located. Apply to 201 South Birch.

WANTED—By permanent adults, to rent modern, close-in 5-room house with garage. J, Box 96, care Register.

WALNUT MEATS AND CULL WALNUTS. New crop only. Fred L. Mitchell & Son, corner French and Third St.

HIGHEST PRICES PAID FOR RAGS, bottles, sacks, rubber. For sale, old tires. A. Shapiro, 913 East Pine.

WILL PAY CASH for barn-yard fertilizer, and clean corrals. Phone 438-R4.

WANT TO RENT—5 or 6-room house, close in; must be in repair and reasonable. Ask for Smith at 1602 N. Broadway.

WANTED—Work horses, wagon and harness, in exchange for city property; price right; no money needed. 517 West First.

WANTED, TO RENT—5 or 6-room house, close in. Call 587-R4, after 6 o'clock.

WANTED—Good Valencia listings. Linn L. Shaw, 416 Spurgeon Building.

WANTED—Cull walnuts and walnut meats. Clarence White. Phone Sunset 69. Third packing house north of Santa Fe depot.

WANTED—To buy poultry for cash. Will call for it. Phone 360-J, Orange, mornings and evenings.

WANTED—All kinds of livestock, beef, cows, calves and feeders. Phone Garden Grove 19-J. Illinois Stock Farm.

Situations Wanted

WANTED—By experienced orchardist, position on citrus ranch; 15 years' experience; A-1 references; married. Address "Orchardist," Box 50 B, F. D. No. 1, Santa Ana.

WANTED—Carpenter work, large or small job, also cabinet work and furniture repairing. Jack Taylor, 521 South Sycamore. Phone 601-W.

Help Wanted—Female

WOMAN FOR HOUSEWORK, by the month or the half day if preferred; must be neat, no objection to small child. Good home to right person. Phone 1109-J. 2130 North Broadway.

WANTED—Girl for general housework, on ranch, three miles from Anaheim; two in family. Phone Dr. Zimmerman, 1068.

WANTED—Experienced waitress, also girl to learn dining room work, at Palm Cafe, 126 Centre St., Anaheim.

For Sale—Hay and Grain

FOR SALE—Loose alfalfa hay delivered; fourth cutting. Phone 605-J.

For Exchange

FOR EXCHANGE—Ten clear lots, for automobile. Inquire at Santa Ana Machine Works, First and Sycamore Sts.

FOR EXCHANGE—5-acre improved ranch on car line, $3000, clear, for house, same value. P. O. Box 91, Santa Ana.

FOR EXCHANGE, for short time—Splendid farm in Eastern Kansas, for country or city here. Must be good. No agents. Address H, Box 96, Register.

FOR EXCHANGE—Good ranch in country for good city property. No agents. Address F, Box 95, Register.

FOR EXCHANGE—10 acres 4-year Valencias; fine location. Want residence, Santa Ana or Orange. Severance, 419 N. Main.

NOTICE FOR PUBLICATION OF TIME FOR PROVING WILL, ETC.

In the Superior Court of the County of Orange, State of California.

In the Matter of the Estate of Albert S. Collins, Deceased.

Notice is hereby given that Friday, the 15th day of September, 1916, at 10 o'clock a. m. of said day, at the Court Room of Department No. 2 of this Court, in the City of Santa Ana, County of Orange, State of California, has been appointed as the time and place for hearing the application of Dan W. Simms, praying that a document now on file in this Court, purporting to be the last Will and Testament of the said deceased, be admitted to probate, that Letters of Administration with Will annexed be issued thereon to Dan W. Simms, at which time and place all persons interested therein may appear and contest the same.

Dated September 1, 1916.

W. B. WILLIAMS,
County Clerk.

SIMMS & FULWIDER, Attorneys for Petitioners.

Register Result Getters

FOR SALE OR EXCHANGE

5 acres of Valencias, northeast of Tustin, 6 years old, fair buildings. Want house and lot in Santa Ana or Orange.

6 acres, near Orange; good building; 3 acres Valencias, balance mixed fruits, on boulevard.

We have 20, 30 or 40 acres at Wintersburg, good beet or bean land, fine location, water stocked by artesian well, good buildings; $350 per acre for the 20 or 30 acres without buildings. It will pay you to see us about this, if you want a BARGAIN.

CARDEN & LIEBIG.
307 North Main St.

Register Result Getters

FOR SALE OR EXCHANGE

For Sale—Lot on South Broadway, a bargain at $1000.

5 room modern cottage, South Main. Wants lots. $3000.

5 acres full bearing walnut grove, 5-room house, barn. Will take house to $3500. Price $6500.

Have a number of places at Hemet to exchange for Orange county. Some of these are the best of soils and locations; fruit and alfalfa.

MRS. GEO. PICKERING
1417 Bush. 1312-W; Home 4398.

$270 Acre Apricot Orchard $270

20.09 acres of two year old apricots at Nuevo, near Perris, fine soil, good water system, pipe line with stand to each tree row, small house and good crop of corn, between rows, now on place. All goes at above price. This is an unusually good investment, so act promptly if interested.

McDuffie & Sedoris

Both Phones 766. 315 NORTH MAIN ST.

TULARE COUNTY LANDS
ORANGE LEMON
Olive and Grape Land.

Venice Hill Land Co. is offering special inducements for the next 90 days to those who want farm lands. Call and let me explain to you how you can get a home with little money.

JOSEPH DISMUKES,
Exclusive Agent.
420 Spurgeon Building.

EXCHANGES

8 room, 1½ story modern home in restricted Los Angeles district; no floods; sightly and healthy; 10 minutes to town. Price $3500, clear. Want Santa Ana residence even value.

Beautiful Wilshire home, completely furnished; rented $45.00. Price complete $7000. Mortgage $1000 at 6 per cent. Want small income ranch.

Want to borrow $4000, 7 per cent on improved 15 acre ranch.

Notary—Insurance—Loans.

Harris Bros. Both Phones.

For Rent—Miscellaneous

FOR RENT—Large, airy sleeping rooms, with or without board; excellent location, near Poly High; fine for teachers or students. Phone 845-J.

COLONIAL—301 South Main; completely furnished single suite: telephone service, hot water, gas, electricity furnished, all conveniences, $15.

FOR RENT—4-room flat; toilet and bath private; nice and clean. Plummer Apartments, 606 West Second.

FOR RENT—3-room furnished apartment, double house, close to Poly High. James Apartments, 309 West Bishop.

FOR RENT—Two front rooms, furnished or unfurnished, with or without board; near Poly High, 921 W. Highland St.

FOR RENT—Store room, first door east from Main on Fifth. Inquire at Palmer's Motor Shop, corner Fifth and Main.

FOR RENT—Screen porch for light housekeeping, light, gas, water paid, $3.50 per month. 622 East Walnut.

FOR RENT—7-room house at 1705 Bush St., $18. Call 960-W, after 6 o'clock p. m.

FOR RENT—Pianos, terms $4 per month. Chandler's Music Store, 111 W. Fourth St.

FOR RENT—Two fine front rooms, furnished; elegant place for school teacher. 414 South Birch St.

FOR RENT—Furnished rooms for housekeeping; reasonable rent; close in, 703 Spurgeon St. Home Phone 198.

FOR RENT—30 acres with well; will grow any kind of crops; near Greenville station. H. R. Youngling. Sunset 558-R5.

THE BEST BARGAIN in a little ranch in the State of California. See Mr. May, Real Estate Man, 115½ W. Fourth.

FOR RENT—A furnished 6-room cottage, with sun porch, 31st St., Newport Beach, $1 per day. J. E. Bunker, 229½ East 12th St., Long Beach, Cal.

FOR RENT—4-room cottage, barn, near car line, $12 per month, water paid. Call 967-J.

FOR RENT—Two modern, well-furnished cottages in 600 block on North Birch. See owner, 420 West First, or Phone 213-R.

FOR RENT—Pleasant upstairs sleeping rooms for women, close in, near Polytechnic and other schools; home privileges; rent reasonable. Call 386-J.

FOR RENT—At Laguna Beach on the Cliffs, three new 4-room bungalows with baths and garage, $10 per week or $40 per month. Inquire Mrs. S. E. Drake, Laguna Beach.

TO LET—Pasture for horses or mules on Yoch Ranch. Call 4 rings, Laguna Beach. Address W. C. Showalter, Laguna.

PALMER APARTMENTS—For rent, 2-room furnished apartment; private bath; best residence section. 121 South Birch.

FOR RENT—3-room cottage at $7.50 per month. 628 Garfield St.

FOR RENT—Eight-room house, completely furnished, close in, near polytechnic high school; large rooms, big lot, lawn and flowers; reasonable to long-time and responsible tenant. Address K, Box 90, Register office.

FOR RENT—Two or three furnished apartments, also sleeping rooms, all downstairs, reasonable. For sale, child's crib. 511 North Sycamore.

FOR RENT—Two extra large modern office rooms in the Register building, Third and Sycamore; separate or together; cheap. Apply Register office.

FOR RENT—6-room cottage, 1505 North Bush St. See Carden & Liebig, or telephone owner, Sunset 315-R2. E. Pine.

FOR RENT—Modern 3-room furnished housekeeping apartment, with private bath; rental including electric lights and hot water, $16 per month. 502 Orange Ave.

For Sale—Livestock

FOR SALE—Fox terrier dog, 2 months old; blue ribbon stock. Inquire at 531 South Birch, Santa Ana.

TEAM OF MARES FOR SALE—C. M. Haptonstall, South Sullivan St., Santa Ana.

FOR SALE: PIGS—Twenty fine pigs. Phone 866.

FOR SALE—30 young hogs in good condition, from 75 to 125 pounds; also 1200-pound mare, 4 years old; will work single or double. Will exchange for young heifers. L. F. Douglass. Phone Orange 233-R3.

FOR SALE—Horse, buggy and harness, $50. Fred L. Mitchell & Son, Third and French.

FOR SALE—Jersey cow and calf. Phone 427-R1.

FOR SALE—A good team of light mules, wagon and harness. Call Home 794; Sunset 135.

For Sale—City Property

FOR SALE—Modern bungalow: five large rooms, well located, good garage, price $2150; $50 cash, balance $18 per month, including interest. Also neat 4-room cottage, two blocks from car, West Side, price $700; $50 cash, $10 per month; modern conveniences. Linn L. Shaw, 416 Spurgeon Building. Phone 533.

FOR QUICK SALE—$460 equity in Lynwood half acre, $300 cash; balance, $600 payable at once 5 per cent discount, or $10 per month, including interest, 6 per cent. K, Box 96, Register.

FOR SALE—5-room bungalow, up-to-date, and one acre of land, at sacrifice, $2350. Inquire 1014 Highland St.

FOR SALE—Modern 5-room bungalow with large cement porch, garage and chicken corral, nice lawn and roses, $2400, terms. Call Sunset 646-R.

FOR SALE—Will build modern 4-room cottage on good lot and sell for $1350; $250 cash, balance $15 per month. F. S. McClain, 520 East Fourth St.

For Sale—Country Property

FOR SALE—Best buy in Orange County: 80 acres fine bean land with artesian water, no overflow, $200 per acre. Harris Bros., 504 North Main.

FOR SALE—10 acres in 6-year-old Valencias; fine crop set on trees; fine soil and condition on paved road in Villa Park section; water stock, for $17,500.

FOR SALE—22 acres; 18 acres Valencias; 4 acres lemons, 3 to 6 years old; fine soil and condition; good crop set on trees; plenty water. Located east of Orange near El Modena. Price $1600 per acre.
Edwards & Phillips, Orange, Cal.
Phone 229.

FOR SALE OR TRADE—320 acres relinquishment or assignment with good well. Also small cash business. Will trade separately or together. Santa Ana vacant lots, will assume. Owners only. D, Box 96, Register.

FOR SALE OR EXCHANGE—10 acres, South Main, corner, $4500; $2500 equity. Will trade for Santa Ana. B, Box 96, Register.

FOR SALE—Fine 7-acre walnut ranch, set with family orchard; also small dairy, paying well. J. C. Biggs, South McClay and Delhi road.

FOR SALE—Ten acres level land, 5-room house, large barn, small pumping plant; five blocks from postoffice at Escondido. Inquire R. V. B. Lincoln, Escondido.

For Sale—Automobiles

FOR SALE—Studebaker "four;" looks almost good as new; electric starting and lighting system; good tires; a bargain. C. E. Isaacson, 1014 French St.

FOR SALE—1912 5-passenger Cadillac, full equipment, electric starter, lights, good top, in first-class condition, $450. Cadillac Garage.

THESE CARS MUST GO THIS MONTH—Therefore we give the following prices:
1913 Overland, $275.
1914 Overland, electric lights and starter, $500.
Dodge touring, $625.
E.M.F. "30," $150.
Also an I.H.C. truck at a real bargain.
All these cars are in good condition and we can give you terms. Haley & O'Connor, Dodge and Hudson dealers, next to City Hall.

For Sale—Poultry, Etc.

POULTRY WANTED—All kinds. Highest Market prices. Will call. Phone 315-J1, or address Tummond, 2613 North Main.

FOR SALE—A trio of Cornish Indian game; fine stock. Also some young stock. Phone Orange 325-W.

COMPELLED TO MOVE, we are reducing our stock of prize-winning Rhode Island Reds; popular prices. Greenleaf & Cushman.

Lost and Found

ESTRAYED—White female puppy with black spot on back, about six weeks old. Notify J. A. Turner, Farmers & Merchants' National Bank.

LOST—Pair bifocal glasses with aluminum frames, on Chapman Ave., between Orange and half mile north of El Modena. 313 E. Pine St., Santa Ana.

LOST—Currency purse containing sum of money, at postoffice or on Sycamore or Fourth. Reward. O. S. Waters, P. O. Box 324, Santa Ana.

LOST—First and Main St., jet black cat. Information will be greatly appreciated by two little girls. Phone 496-J or 391-W.

Money to Loan

MONEY TO LOAN—$1000 to $6000 on good security; city preferred. Linn L. Shaw, 416 Spurgeon Building.

TO LOAN—On approved real estate security, several amounts from $350, $500, $1000, up to $2500, at 7 per cent. J. G. Quick. Both Phones.

TO LOAN—$500, $600 on real estate at 7 per cent, three years. John Ward, Garden Grove.

Register Result Getters

For Sale

Broadway corner 100x150 ft., with 7-room house, $7000.

FOR RENT—5 rooms furnished for light housekeeping; gas and electric lights. Price $15.00 a month. 1008 East First street. Telephone 329J, evenings.

Rentals, Insurance, Loans.

J. A. HANKEY
Suite 3, Cal. Nat'l Bank Bldg.
Telephone 1218

CLOSE-IN SNAPS

No property is as good to hold as close-in stuff in any good city. Applied to Santa Ana, there is not a man in the city who does not know this is true. The only thing to consider is, "Has Santa Ana a future?" and that question needs no answer.

I have several pieces of close-in property which can be had NOW at never-again prices. Most of them are producing some income—enough to easily carry themselves while you wait. Five years from now you are going to hear all about how "I could have bought that piece of property in 1916 for so-and-so. That's where I made my mistake." And believe me, there are a whole lot of men in Santa Ana who KNOW they are making that mistake right now.

If you have idle money, or money you can possibly spare, why not listen to the absolute dictates of reason and take advantage of the rare oportunities for investment which are offered NOW? Look back ten years and compare the price of any business property in Santa Ana NOW with what it was THEN. Look ahead ten years, and when you have fully grasped the vision, grab your check book and come up here and let me show you where you can get into the satisfied column instead of the class which is going to say "That's where I made my mistake." You don't take any chance in buying close-in property at the prices I can give you except how much and how quick a profit you are going to make.

LINN L. SHAW
418 Spurgeon Building.

For Sale—Miscellaneous

FOR SALE—Painter's complete outfit; ladders, swing stage, etc.; almost new. Also good bicycle, new tires. 708 Hickey.

FOR SALE—20 shares S.A.V.I. water stock for run No. 4, 25c. V. Erhardt, Minnie St. Phone 554.

FOR SALE—Walnut huller, capacity three to five sacks per hour, requires 1-H.P. or more to operate, price $50. H. G. Munhall, N. Batavia and Palm Ave., Orange, Calif.

FO RSALE—Two Blue-Flame 3-burner oil stoves and choice of two good horses. 1017 West Fifth St.

ONE OF THE BEST BUYS ever offered in a used motorcycle, for quick sale. Indian Shop, Sixth and Main.

FOR SALE—1915 3-speed Indian, in good condition. Phone 309-W or call 627 North Ross.

FOR SALE—Concord grapes. 1711 North Bush St. Home Phone 7561.

FOR SALE—Tents, all sizes, for walnut pickers' camps, hunting and outing parties. Horton-Spurgeon Furniture Co., Fourth and Spurgeon Sts.

FOR SALE OR TRADE—Dry apricot wood or young horses, for baled bean straw, hay, chickens or cow. Phone 442-R2.

FOR SALE—5-room house to be moved. Also gasoline engine. Home Phone 911, Garden Grove.

FISH BAIT—Cockles and Pizmo clams, fresh every morning. Order by Crown Stage. Brown's Place, Balboa.

FOR SALE—Transfer wagon, good as new; set of harness and driving mare. 1019 West Third. Phone 529-M.

Business Notices

ANNOUNCEMENT—I wish to announce that on Aug. 18 I purchased the Leatherman milk route and on Sept. 1 the George Fisher route. I shall give prompt service and furnish pure Jersey milk, delivered immediately after milking. F. H. Finney, West Fifth St. R. D. No. 5. Phone 323-R5.

"KILBY, THE SAFETY RAZOR MAN"—Bring your blades, knives and scissors and have them sharpened at Crescent Hardware Store, 208 E. Fourth St.

PROFESSIONAL CARDS

Pacific 470-W Home....

DR. J. C. MURFIN
Osteopath.
Graduate of the A.S.O., Kirksville, Mo.
Office 106½ E. 4th St. Lady Attendant

Office Phone Pacific 1294.
Residence Phone Pacific 1276-J.

G. M. Tralle, M. D.
EYE, EAR, NOSE AND THROAT
Office Hours, 9 to 12 and 2 to 5.
Evenings by Appointment.
301-302 Spurgeon Bldg. Santa Ana, Cal.

BUSINESS CARDS

MILLS & WINBIGLER
UNDERTAKERS
Coroner's Office. Theo. A. Winbigler, Coroner.
509 North Main St. Both Phones.

SMITH & TUTHILL
Funeral Directors
Lady Assistant
Phones: Sunset 204; Home 108.
Sixth and Broadway. Santa Ana.

THE SANTA ANA
Savings Bank
SANTA ANA, CAL.
Interest paid on Term Deposits and Loans Made on Real Estate.
OFFICERS
A. J. Crookshank, President.
A. Getty, Vice-President.
C. S. Crookshank, Cashier.
J. H. Metzgar, Asst. Cashier.
DIRECTORS
A. J. Crookshank
A. Getty A. C. Seward
John Awe J. H. Metzgar

ENTER RIGHT NOW

$2500 — In Prizes To Be Given Contestants — $2500

In a Campaign for Subscriptions to the Register—any Man, Woman, Boy or Girl in Orange County is Eligible to Enter

The Register's Great Popularity Contest

Right now at the beginning is the time to enter. Do not delay a single day. Clip the nomination blank at the bottom of this advertisement and bring or send it to the contest manager—DO IT NOW.

$1200.00 Studebaker Six and $1200.00 In Cash Prizes

Some One Will Get This Automobile On Oct. 14, 1916

GRAND CAPITAL PRIZE

A $1200.00 Studebaker Six

Will be given contestant securing largest number of votes

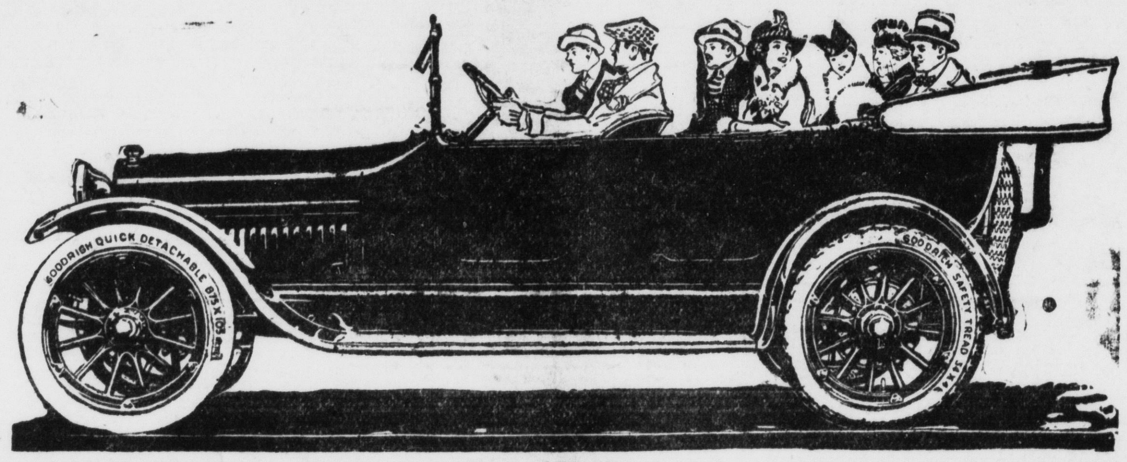

This Splendid Studebaker Six Automobile To Be Given Away

EVERYBODY MAY ENTER

Any reputable citizen of Orange county, except members of the families of the Register staff, may enter this contest.

Any contestant may work for subscribers anywhere in the county, but the contestant will be entered in the district in which he or she resides.

In addition to competing for the prizes in the district where the contestant resides, all contestants are competitors for the Grand Capital Prizes—the Automobile and $500.00 cash prize.

NOMINATIONS OF CONTESTANTS MAY BE MADE UP TO SATURDAY, SEPT. 9TH

Anyone can nominate a contestant, or anyone desiring to enter may nominate himself or herself.

Grand Second Prize--Cash $500.00

The splendid prize will be awarded to the contestant securing the second largest number of votes, regardless of district—that is, any contestant, residing in any district can compete for this prize. Also the automobile.

Special District Prizes

These special prizes are offered to the contestants residing in each of the four districts, though all contestants will compete for the two grand prizes.

	District No. 1	District No. 2	District No. 3	District No. 4
1st Cash Prize	$100.00	$100.00	$100.00	$100.00
2nd Cash Prize	$50.00	$50.00	$50.00	$50.00
3rd Cash Prize	$25.00	$25.00	$25.00	$25.00

BOUNDARIES OF DISTRICT NO. 1

Comprises all of the city of Santa Ana east of Main street both north and south, to the city limits.

BOUNDARIES OF DISTRICT NO. 2

Comprises all of the city of Santa Ana west of Main street, to the city limits.

BOUNDARIES OF DISTRICT NO. 3

Comprises all of Orange county lying west and north of the Santa Ana river and extending to the county boundaries.

BOUNDARIES OF DISTRICT NO. 4

Comprises all of Orange county south and east of the Santa Ana river, exclusive of the city of Santa Ana.

SQUARE DEAL GUARANTEED

This contest will be conducted by the Register's regular staff. No outsider will have any connection with it in any way.

The votes will be counted and the footings announced showing the standing of all the contestants from day to day as the contest progresses.

An accurate account of all votes will be kept by the contest manager, but each contestant is requested to keep their own account of all votes they secure. This will be a safeguard against any error that may occur in the contest department.

DON'T DELAY—ENTER TODAY

All who wish to enter the contest are urged to do so now. The earlier you begin the better your chance of winning one of the capital prizes.

ANY CONTESTANT THAT FAILS TO SECURE A PRIZE WILL BE PAID A CASH COMMISSION OF 5 PER CENT ON ALL RENEWALS AND 10 PER CENT ON ALL NEW SUBSCRIBERS SECURED.

A PAIR OF SHEARS AND A PENCIL

Is all you need—clip the Nomination Blank below and enter your name or the name of some friend in the Daily Register's AUTO-CASH VOTING CONTEST—Then See the Contest Manager.

Contest Entry Blank

If you wish to help someone to enter this friendly contest, you can do so by filling out this blank and sending it to the contest manager.

This Nomination Blank is good for 5000 Votes.

Contest Manager, Register Popularity Contest:

I desire to enter the name of ....

Street ....

City .... District No. ....

Signed ....

P. O. or Street

Only one entry blank will be counted for any one contestant.

Subscription Rate and Vote Credits

TERM OF SUB.	BY MAIL	BY CARRIER	NO. VOTES NEW SUB.	OLD SUB.
3 Months	$1.00	$1.25	5,000	2,500
6 Months	$2.00	$2.50	15,000	7,500
12 Months	$4.00	$5.00	40,000	20,000
24 Months	$8.00	$10.00	100,000	50,000
36 Months	$12.00	$15.00	150,000	75,000

IMPORTANT—An "Old Subscriber" is one who is NOW on our books. A "New Subscriber" is one who is not NOW on our books.

Free Vote Coupon

Good for 10 Votes in the Register's Popularity Contest on or before Sept. 9.

Anyone may fill out this coupon for their favorite contestant and upon receipt of same by the contest manager, the contestant will be given credit for it.

Name ....

Street ....

City .... District No. ....

Clip coupon carefully and write plainly name of the contestant you wish to favor.

For Further Particulars, Instrnctions and Blanks See Contest Manager. Call at Register Office If You Can. If You Can't Call, Phone and He Will Call On You.